

YAMAHA



RESERVEDELS- KATALOG

ARGANG 1974 - '78

ÅRGANGSTABEL

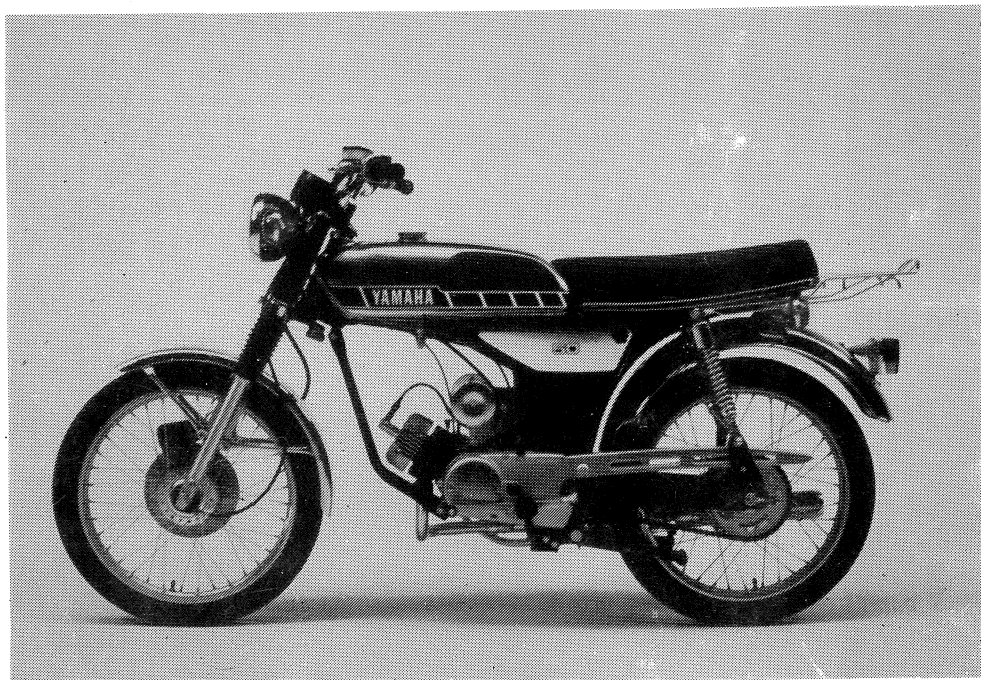

MODEL	STELNUMMER	ÅR
FS1-K	100101 - 101520	1974
	105101 - 109510	1975
	200101 - 202920	1976
	230101 - 233600	1977
	250101 -	1978
FS1-DX	220101 - 226140	1976
	240101 - 243700	1977
	260101 -	1978

INDHOLDSFORTEGNELSE

FIG. 1	KRUMTAPHUS - CYLINDER	1
FIG. 2	KRUMTAPHUSDÆKSEL	2
FIG. 3	KRUMTAP - STEMPEL	3
FIG. 4	KOBLING	4
FIG. 5	GEARKASSE	5
FIG. 6	GEARSKIFT	6
FIG. 7	GEARAKSEL - GEARPEDAL	7
FIG. 8	STARTER	8
FIG. 9	LUFTFILTER - INDSUGNING	9
FIG. 10	KARBURATOR 74/75	10
FIG. 10	KARBURATOR 76/77/78	11
FIG. 11	UDSTØDNING	13
FIG. 13	TÆNDINGSSYSTEM	14
FIG. 15	STEL	15
FIG. 16	SVINGARM - STØDDÆMPER	17
FIG. 17	FODHVILER - STØTTEBEN - BREMSEPEDAL	18
FIG. 18	FORSKÆRM - BAGSKÆRM	19
FIG. 19	FORGAFFEL (K1)	20
FIG. 20	FORGAFFEL (DX 76)	22
FIG. 20	FORGAFFEL (DX 77/78)	23
FIG. 21	STYRFITTINGS	24
FIG. 22	STYR - KABLER (K1)	25
FIG. 23	STYR - KABLER (DX)	27
FIG. 24	BREMSECYLINDER (DX)	29
FIG. 25	BENZINTANK	30
FIG. 27	SADEL	31
FIG. 28	FORHJUL (K1)	32
FIG. 29	FORHJUL (DX)	34
FIG. 30	BREMSEKALIBER (DX)	35
FIG. 31	BAGHJUL (77/78-K1/DX)	36
FIG. 31	BAGHJUL (74/75/76-K1/DX)	38
FIG. 32	LYGTE	40
FIG. 34	SPEEDOMETER	41
FIG. 35	BAGLYGTE (77/78)	42
FIG. 35	BAGLYGTE (74/75/76)	43
FIG. 38	BLINKLYS	44
FIG. 39	ELEKTRISKE KOMPONENTER	45

FIG. 1 KRUMTAPHUS - CYLINDER

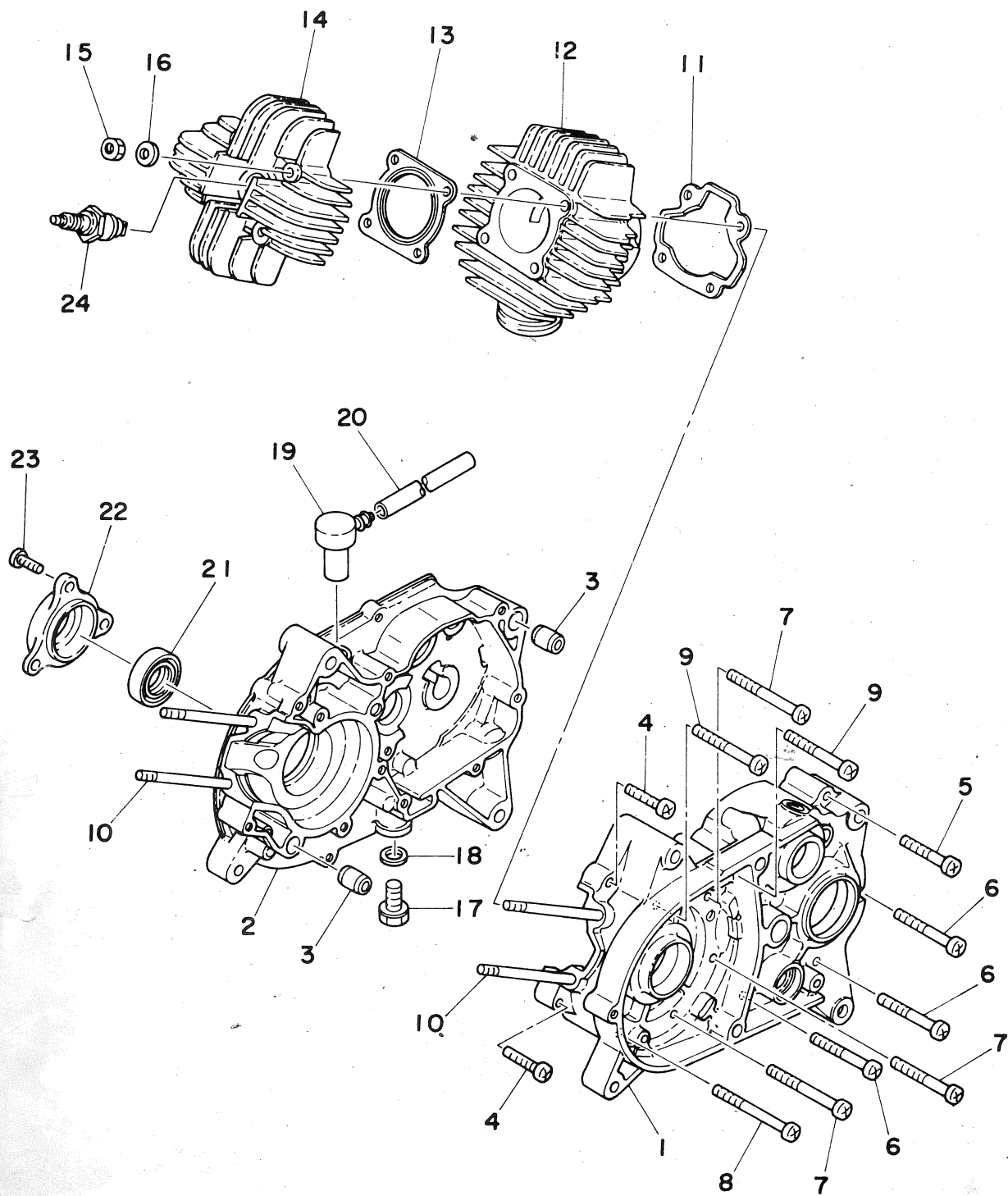

REF.	Reservedel nr.	Tekst	74 KI	75 KI	76 KI	76DX	77 KI	77DX	78 KI	78DX
1- 1	257-15111-01	krumtaphus, venstre	1	1	1	1	1	1	1	1
2	378-15121-60	- , højre	1	1	1	1	1	1	1	1
1- 3	91810-05016 99510-12016	låseprop (8.4-12-16)	2	2	2	2	2	2	2	2
1- 4	92501-06030	fladhovedet skrue	2	2	2	2	2	2	2	2
1- 5	92501-06045	- -	1	1	1	1	1	1	1	1
1- 6	92501-06050	- -	3	3	3	3	3	3	3	3
1- 7	92501-06060	- -	3	3	3	3	3	3	3	3
1- 8	92501-06065	- -	1	1	1	1	1	1	1	1
1- 9	92501-06055	- -	2	2	2	2	2	2	2	2
1-10	90116-06026	pindbolt (109-11361-00)	4	4	4	4	4	4	4	4
1-11	109-11351-00	cylinderbundpakning	1	1	1	1	1	1	1	1
1-12	381-11311-60	cylinder	1	1	1	1	1	1	1	1
1-13	381-11181-60	cylindertoppakning	1	1	1	1	1	1	1	1
1-14	257-11111-01-94	topstykke	1	1	1	1	1	1	1	1
-15	90176-06002	6-kantet møtrik	4	4						
1-15a	95301-06600	- - -			4	4	4	4	4	4
1-16	92901-06200	plan underlagsskive	4	4	4	4	4	4	4	4
1-17	90340-12005	bundprop (132-15351-00)	1	1	1	1	1	1	1	1
1-18	90430-12038	pakning (132-15353-00)	1	1	1	1	1	1	1	1
1-19	498-15371-00	ventilløfter	1	1	1	1	1	1	1	1
1-20	90446-07009	slange (304-15373-00)	1	1	1	1	1	1	1	1
1-21	93103-25078	pakdåse (sw-25-35-10)	1	1	1	1	1	1	1	1
1-22	378-15359-60	dæksel for pakdåse	1	1	1	1	1	1	1	1
1-23	92501-06015	fladhovedet skrue	3	3	3	3	3	3	3	3
1-24	94701-00039	tænderør (B-6HS)	1	1	1	1	1	1	1	1



FIG. 2 KRUMTAPHUSDÆKSEL

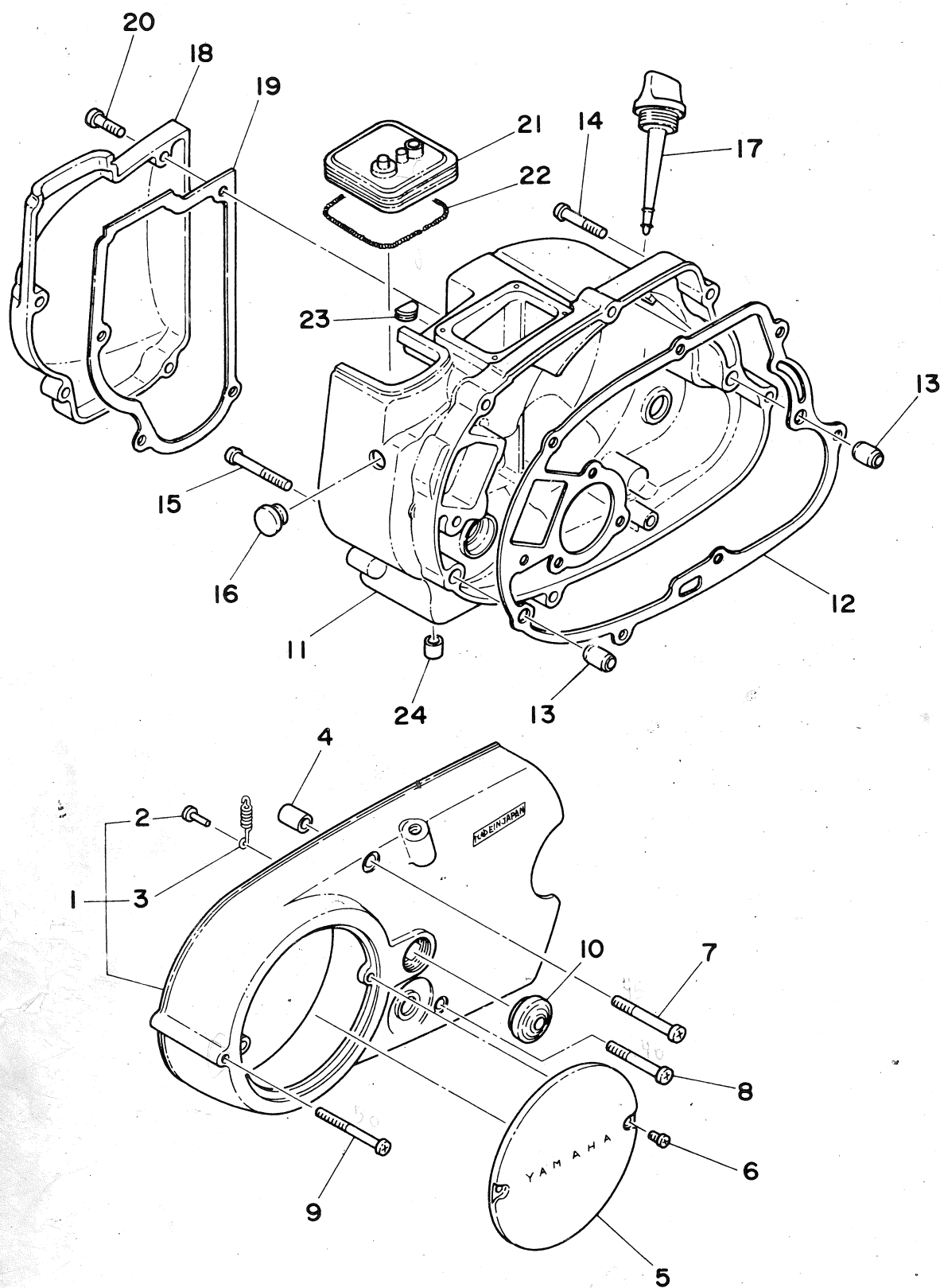

REF.	Reservedel nr.	Tekst	74 KI	75 KI	76 KI	76DX	77 KI	77DX	78 KI	78DX
2- 1	257-15410-01	magnetdæksel	1	1	1	1	1	1	1	1
2- 2	132-16346-00	fjederholder	1	1	1	1	1	1	1	1
2- 3	90506-07066	fjeder	1	1	1	1	1	1	1	1
2- 4	91830-21014	bøsning (6.4-10-14)	2	2	2	2	2	2	2	2
2- 5	164-15415-00 22,50	dæksel	1	1	1	1	1	1	1	1
2- 6	98501-04006	fladhovedet skrue	2	2	2	2	2	2	2	2
2- 7	92501-06045	-	2	2	2	2	2	2	2	2
2- 8	92501-06040 3,50	-	1	1	1	1	1	1	1	1
2- 9	92501-06050	-	1	1	1	1	1	1	1	1
2-10	257-15417-01	gummiprop	1	1	1	1	1	1	1	1
2-11	378-15421-60 310,00	krumtaphus, højre	1	1	1	1	1	1	1	1
2-12	378-15451-60	pakning for krumtaphus	1	1	1	1	1	1	1	1
2-13	91830-21014	bøsning (6.4-10-14)	2	2	2	2	2	2	2	2
2-14	92501-06030	fladhovedet skrue	6	6	6	6	6	6	6	6
2-15	92501-06040	-	1	1	1	1	1	1	1	1
2-16	90480-12012	gummiprop (122-15486-00)	1	1	1	1	1	1	1	1
2-17	315-15362-01	oliemålepind	1	1	1	1	1	1	1	1
2-18	257-15413-00 87,85	karburatordæksel	1	1	1	1	1	1	1	1
2-19	257-15463-00	pakning for karburatordæksel	1	1	1	1	1	1	1	1
2-20	92501-06018	fladhovedet skrue	4	4	4	4	4	4	4	4
2-21	288-14481-01 22,50	gummidæksel for karburator	1	1	1	1	1	1	1	1
2-22	90506-06095 9,75	fjederring (288-14455-00)	1	1	1	1	1	1	1	1
2-23	129-15489-10 5,50	gummigennemføring	1	1	1	1	1	1	1	1
2-24	257-15433-00	bundprop	1	1	1	1	1	1	1	1



YAMAHA

FIG. 3 KRUMTAP - STEMPEL

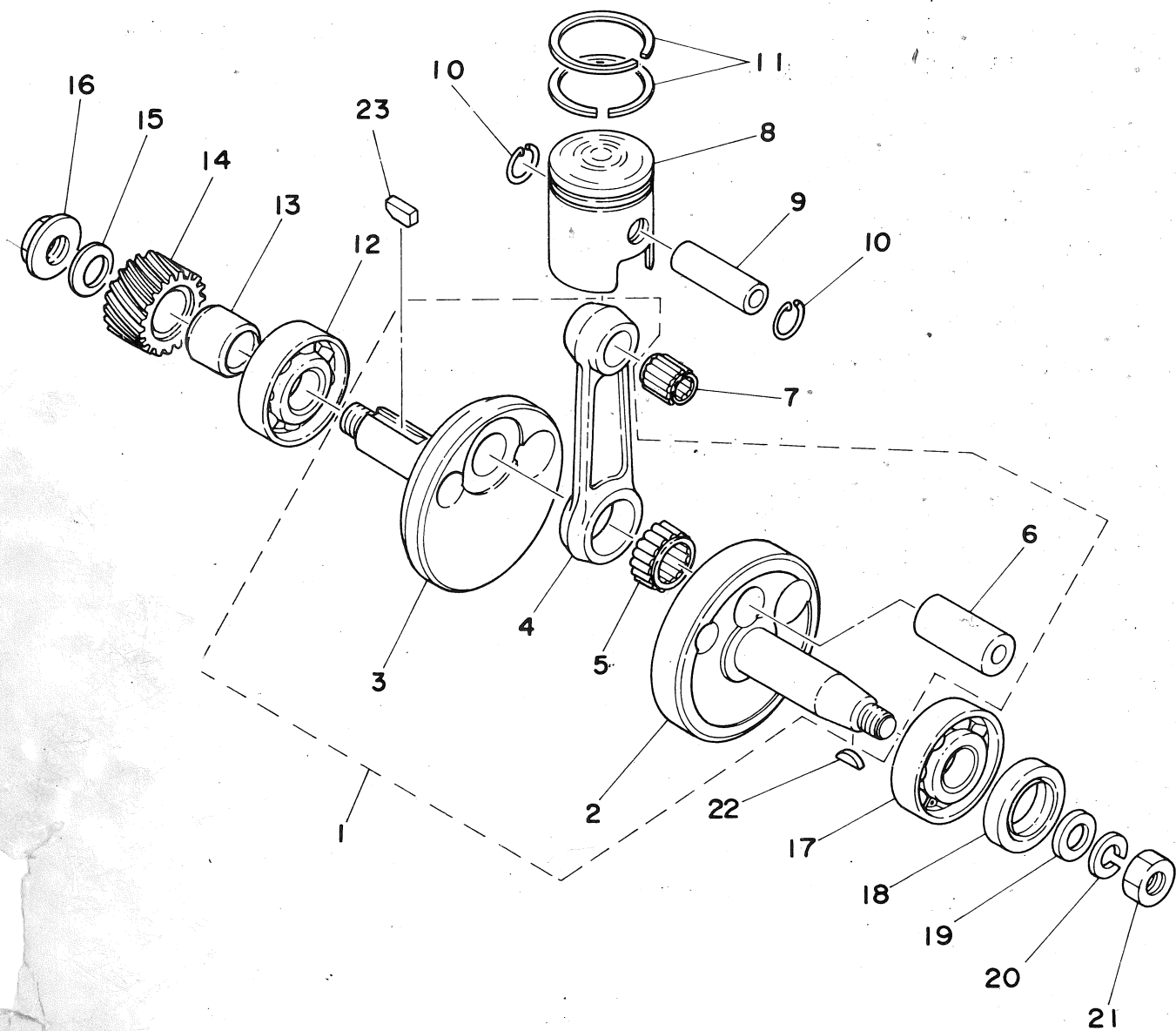

REF.	Reservedel nr.	Tekst	74 KI	75 KI	76 KI	76DX	77 KI	77DX	78 KI	78DX
3- 1	355-11400-00	krumtap kompl.	1	1	1	1				
- 1a	355-11400-01	- -					1	1	1	1
3- 2	257-11412-01	- venstre	1	1	1	1	1	1	1	1
3- 3	257-11422-00	- højre	1	1	1	1	1	1	1	1
3- 4	126-11651-00	plejlstang	1	1						
3- 4a	517-11651-00	-			1	1	1	1	1	1
3- 5	93310-41810	leje i store side	1	1	1	1	1	1	1	1
3- 6	257-11681-00	krumtapbøsning	1	1	1	1	1	1	1	1
3- 7	93310-11268	leje i lille side	1	1	1	1	1	1	1	1
3- 8	109-11631-02-96	stempel (39,96 mm STD)	1	1	1	1	1	1	1	1
	109-11631-02-97	- (39,97 mm STD)	1	1	1	1	1	1	1	1
	109-11631-02-93	- (39,98 mm STD)	1	1	1	1	1	1	1	1
	109-11635-02	- (1. O.S)	1	1	1	1	1	1	1	1
	109-11636-02	- (2. O.S)	1	1	1	1	1	1	1	1
	109-11637-02	- (3. O.S)	1	1	1	1	1	1	1	1
	109-11638-02	- (4. O.S)	1	1	1	1	1	1	1	1
3- 9	102-11633-01	stempelpind	1	1	1	1	1	1	1	1
3-10	93450-13022 <i>3,75</i>	låsering (132-11634-00)	2	2	2	2	2	2	2	2
3-11	260-11601-00	stempelringssæt (STD)	1	1	1	1	1	1	1	1
	260-11601-10	- (1.O.S)	1	1	1	1	1	1	1	1
	260-11601-20	- (2.O.S)	1	1	1	1	1	1	1	1
	260-11601-30	- (3.O.S)	1	1	1	1	1	1	1	1
	260-11601-40	- (4.O.S)	1	1	1	1	1	1	1	1
3-12	93306-30302	leje (B6303C3)	1	1	1	1	1	1	1	1
3-13	90387-17139	afstandsring (378-16136-00)	1	1	1	1	1	1	1	1
3-14	257-16111-00	primærhjul (19 t)	1	1	1	1				
-14a	257-16111-01	- -						1	1	1
3-15	90208-12015	skive (164-16119-00)	1	1	1	1	1	1	1	1
3-16	90170-12060 <i>evt. skuffe 4</i>	6-kantet møtrik (137-16377-00)	1	1	1	1			1	1
3-16a	90179-12044	6-kantet møtrik					1	1	1	1
3-17	93306-20418	leje (B6204)	1	1	1	1	1	1	1	1
3-18	93102-20009 <i>14,85</i>	pakdåse (SD-20-35-7)	1	1	1	1	1	1	1	1
3-19	90201-12535	skive (214-11557-01)	1	1	1	1	1	1	1	1
3-20	92901-12100	fjederskive	1	1	1	1	1	1	1	1
3-21	90170-12175 <i>5,50</i>	6-kantet møtrik	1	1	1	1	1	1	1	1
3-22	90280-03017 <i>90</i>	not (146-11545-00)	1	1	1	1	1	1	1	1
3-23	90282-05028 <i>1050</i>	not					1	1	1	1



YAMAHA

FIG. 4 KOBLING

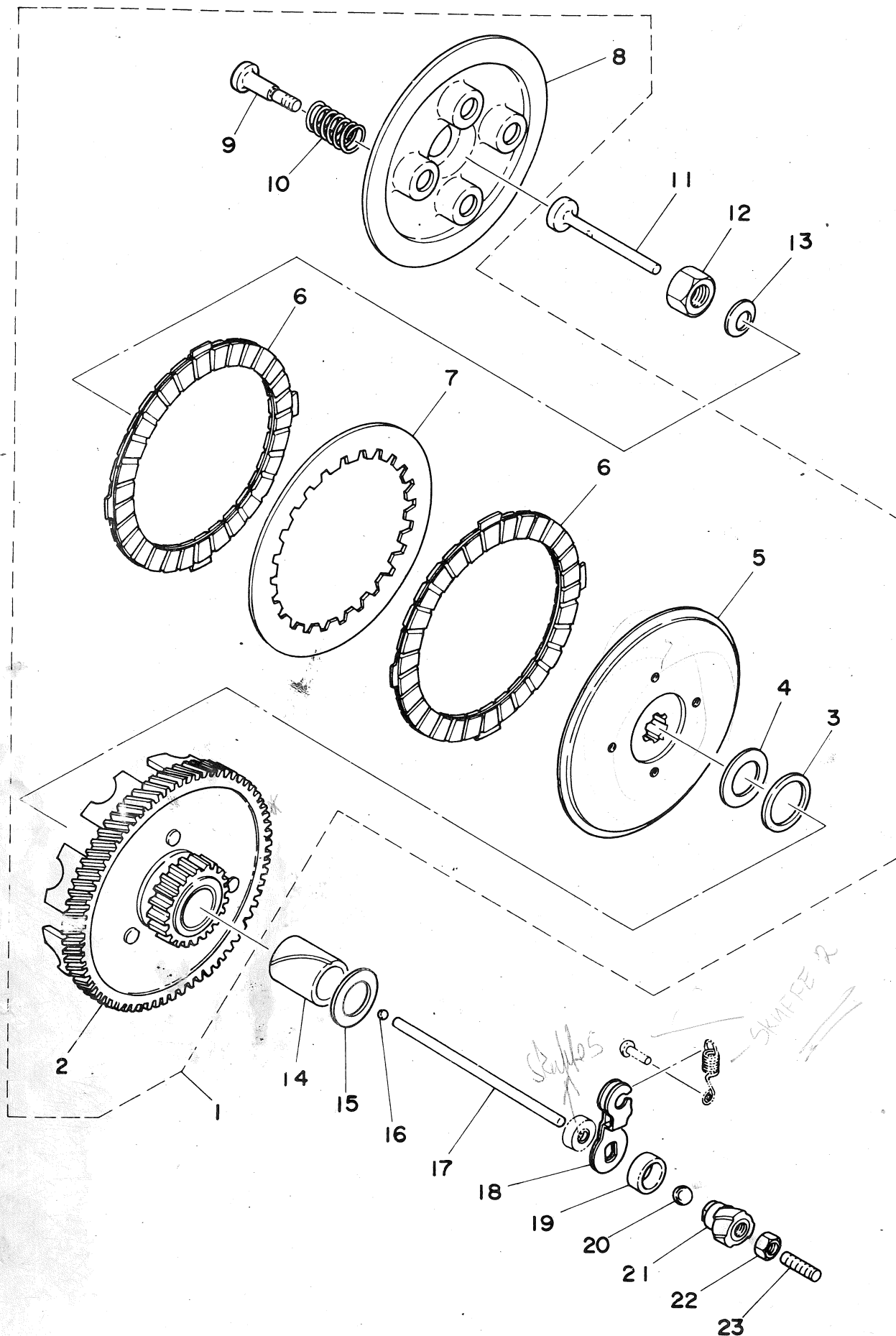

REF.	Reservedel nr.	Tekst	74 KI	75 KI	76 KI	76DX	77 KI	77 DX	78 KI	78DX
4- 1	257-16301-02	kobling kompl.	1	1	1	1	1	1		
4- 1a	257-16301-03	- -							1	1
4- 2	257-16150-02 1177	primærtandhjul (74t)	1	1	1	1	1	1		
4- 2a	257-16150-03	- -							1	1
4- 3	90201-23315	skive (116-16153-00)	1	1	1	1	1	1	1	1
4- 4	122-16164-00 16,50	. trykskive (17.2-30-2)	1	1	1	1	1	1	1	1
4- 5	257-16371-00 228	. koblingsknast	1	1	1	1	1	1		
4- 5a	257-16371-01 171,00	. -							1	1
4- 6	131-16321-00	. koblingsbelægning	2	2	2	2	2	2	2	2
4- 7	257-16324-00 11,5	. koblingsplade	1	1	1	1	1	1	1	1
4- 8	257-16351-00 77,50	. koblingstrykplade	1	1	1	1	1	1	1	1
4- 9	90149-05057 18,00	. skrue (137-16337-01)	4	4	4	4	4	4		
4- 9a	90119-05001	. -							4	4
4-10	90501-20122	. fjeder (137-16333-00)	4	4	4	4	4	4	4	4
4-11	137-16356-00	stangkobling 1	1	1	1	1	1	1	1	1
4-12	(90170-12060) evt. skuffe 3	6-kantet møtrik (137-16377-00)	1	1	1	1	1	1	1	1
4-13	90208-12015 7-	skive (164-16119-00)	1	1	1	1	1	1	1	1
4-14	90560-17150	afstandsrør (257-16181-01)	1	1	1	1	1	1	1	1
4-15	122-16164-00 17,50	trykskive (17.2-30-2)	1	1	1	1	1	1	1	1
4-16	93503-16010	kugle (3/16 inch)	1	1	1	1	1	1	1	1
4-17	257-16357-00	stangkobling 2	1	1	1	1	1	1	1	1
4-18	257-16342-00 12,50	koblingsarm	1	1	1	1	1	1	1	1
4-19	93108-15001	pakdåse (OSO-15.3-22-7)	1	1	1	1	1	1	1	1
4-20	93501-04011	kugle (1/4 inch)	1	1	1	1	1	1	1	1
4-21	257-16341-00 2795	koblingssnegl	1	1	1	1	1	1	1	1
4-22	95301-06700	møtrik	1	1	1	1	1	1	1	1
4-23	90113-06009	bolt (257-16343-00)	1	1	1	1	1	15	1	1



YAMAHA

FIG. 5 GEARKASSE

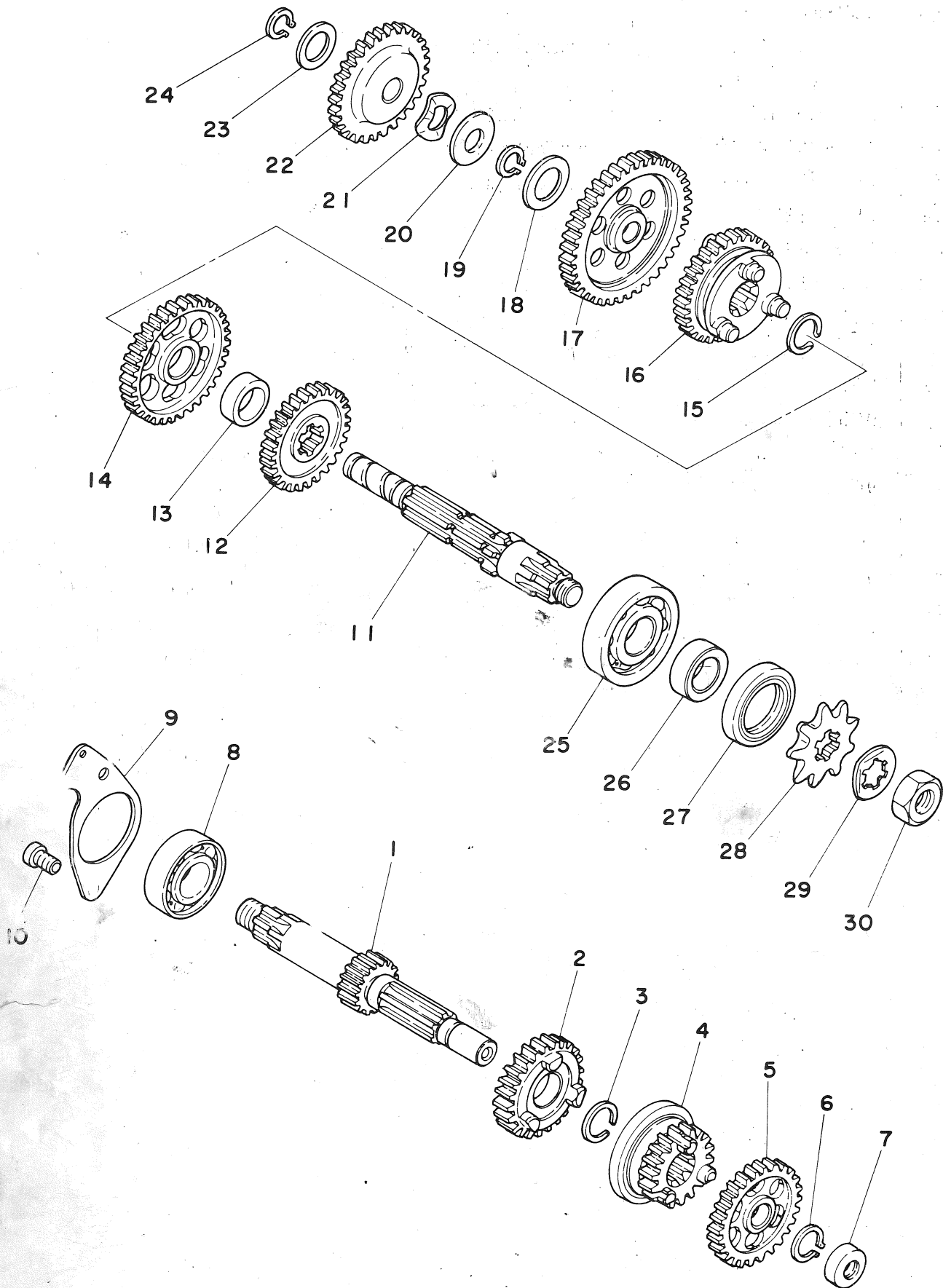

REF.	Reservedel nr.	Tekst	74 KI	75 KI	76 KI	76DX	77 KI	77DX	78 KI	78DX
5- 1	257-17411-01	hoved aksel (13 t)	1	1	1	1	1	1	1	1
5- 2	257-17131-01	geardrev 3. gear (23 t)	1	1	1	1	1	1	1	1
5- 3	93440-16030	låsering	1	1	1	1	1	1	1	1
5- 4	257-17121-00	geardrev 2. gear (18 t)	1	1	1	1	1	1	1	1
5- 5	257-17141-00	geardrev 4. - (26 t)	1	1	1	1	1	1	1	1
5- 6	93410-13004	låsering (S-13)	1	1	1	1	1	1	1	1
5- 7	257-15389-00	pakdåse	1	1	1	1	1	1	1	1
5- 8	93306-20303	leje (B6203Z)	1	1	1	1	1	1	1	1
5- 9	257-17471-01	kuglelejeplade	1	1	1	1	1	1	1	1
5-10	92501-06012	fladhovedet skrue	2	2	2	2	2	2	2	2
5-11	257-17421-01	transmissionaksel	1	1	1	1	1	1	1	1
5-12	257-17241-00	gearhjul 4. gear (27t)	1	1	1	1	1	1	1	1
5-13	90387-16127	afstandsskive (257-17258-00)	1	1	1	1	1	1	1	1
5-14	257-17221-01	gearhjul 2. gear (34t)	1	1	1	1	1	1	1	1
5-15	93440-15030	låsering	1	1						
5-15a	93440-16030	-			1	1	1	1	1	1
5-16	257-17231-00	gearhjul 3. gear (30t)	1	1	1	1	1	1	1	1
5-17	257-17211-00	- 1. - (40t)	1	1	1	1	1	1	1	1
5-18	257-17219-00	mellemlægsskive (13.2-24-0.4)	1	1	1	1	1	1	1	1
5-19	93410-13004	låsering (S-13)	1	1	1	1	1	1	1	1
5-20	132-15653-00-10	mellemlægsskive (13.3-22-1.0)	1	1	1	1	1	1	1	1
	132-15653-00-12	mellemlægsskive (13.3-22-1.2)	1	1	1	1	1	1	1	1
	132-15653-00-14	mellemlægsskive (13.3-22-1.4)	1	1	1	1	1	1	1	1
5-21	90206-15021	låseskive (137-15643-00)	1	1	1	1	1	1	1	1
5-22	257-15651-01	kick-starterhjul (26t)	1	1	1	1	1	1	1	1
5-23	90201-13202	skive (201-15653-00)	1	1	1	1	1	1	1	1
5-24	93410-13004	låsering (S-13)	1	1	1	1	1	1	1	1
5-25	93306-30305	leje (B6303)	1	1	1	1	1	1	1	1
5-26	90387-17138	flange (347-17462-00)	1	1	1	1	1	1	1	1
5-27	93102-25017	pakdåse (SD-25-40-5)	1	1	1	1	1	1	1	1
5-28	347-17451-90	tandhjul (9 t)	1	1	1	1	1	1	1	1
5-29	90215-13025	låseskive (347-17464-00)	1	1	1	1	1	1	1	1
5-30	90179-12016	møtrik (347-17463-00)	1	1	1	1	1	1	1	1



YAMAHA

FIG. 6 GEARSHIFT

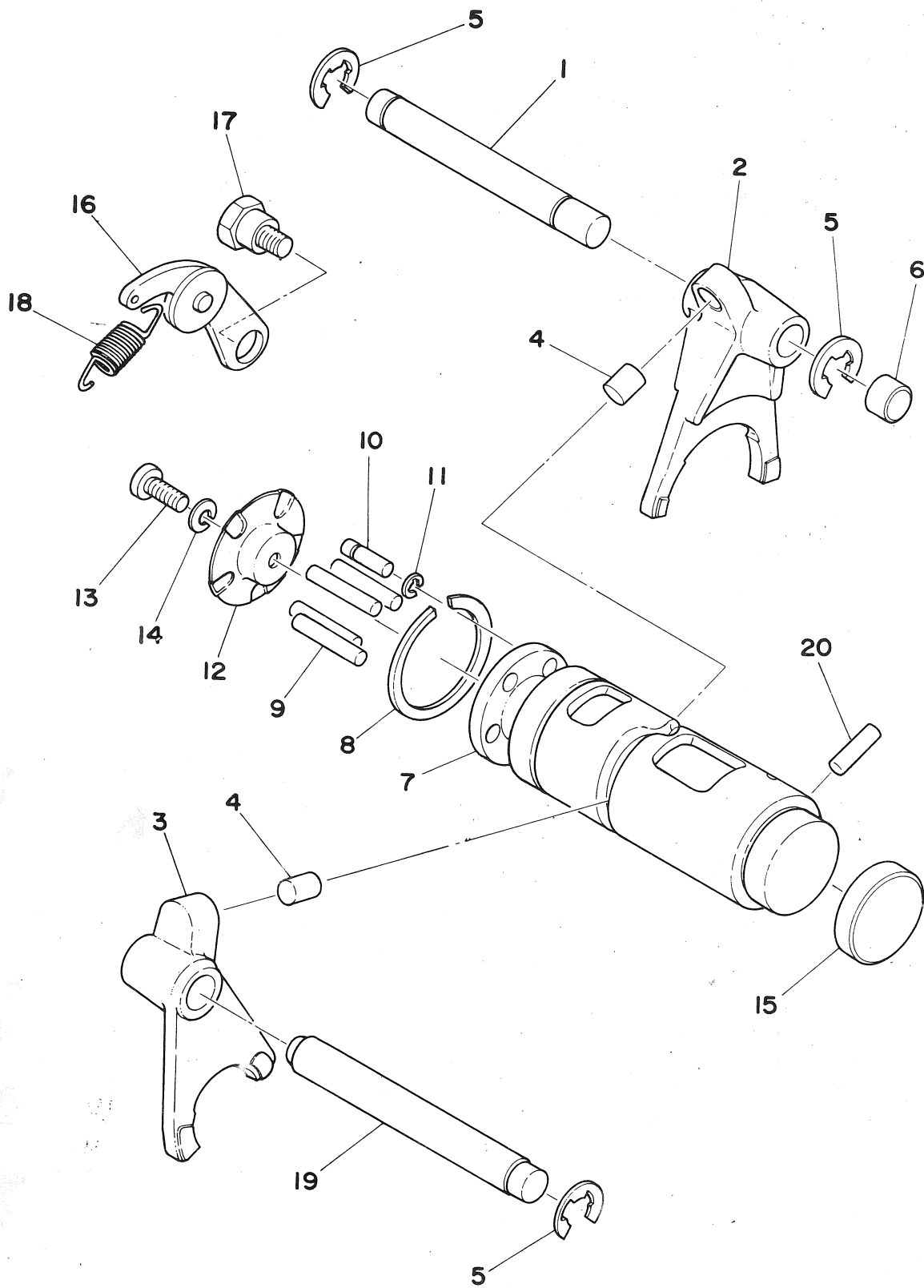

REF.	Reservedel nr.	Tekst	74 KI	75 KI	76 KI	76DX	77 KI	77DX	78 KI	78DX
6- 1	257-18534-00	aksel	1	1	1	1	1	1	1	1
6- 2	259-18511-01	gaffel, 1. skifter	1	1	1	1	1	1	1	1
6- 3	257-18512-01	- 2. -	1	1	1	1	1	1	1	1
6- 4	90250-06013	styretap (257-18552-00)	2	2	2	2	2	2	2	2
6- 5	93430-08006	låsering (E-8)	3	3	3	3	3	3	3	3
6- 6	90334-10006	endeprop (150-18328-00)	1	1	1	1	1	1	1	1
6- 7	257-18541-61	kamskifter	1	1	1	1	1	1	1	1
6- 8	93440-32017	låsering (32 Ø special)	1	1	1	1	1	1	1	1
6- 9	93604-22050	pind (4-21.8)	4	4	4	4	4	4	4	4
6-10	90249-04039	- (174-18544-00)	1	1	1	1	1	1	1	1
6-11	93430-03014	låsering (E-2.5)	1	1	1	1	1	1	1	1
6-12	164-18561-00	endeplade	1	1	1	1	1	1	1	1
6-13	98501-05012	fladhovedet skrue	1	1	1	1	1	1	1	1
6-14	92901-05100	fjederskive	1	1	1	1	1	1	1	1
6-15	90338-26008	prop (257-18589-00)	1	1	1	1	1	1	1	1
6-16	132-18140-01	stoppearm	1	1	1	1	1	1	1	1
6-17	90109-06001	bolt (132-18177-00)	1	1	1	1	1	1	1	1
6-18	90506-09112	fjeder	1	1	1	1	1	1	1	1
6-19	257-18531-00	aksel	1	1	1	1	1	1	1	1
6-20	93605-20043	pind	1	1	1	1	1	1	1	1



YAMAHA

FIG. 7 GEARAKSEL - GEARPEDAL

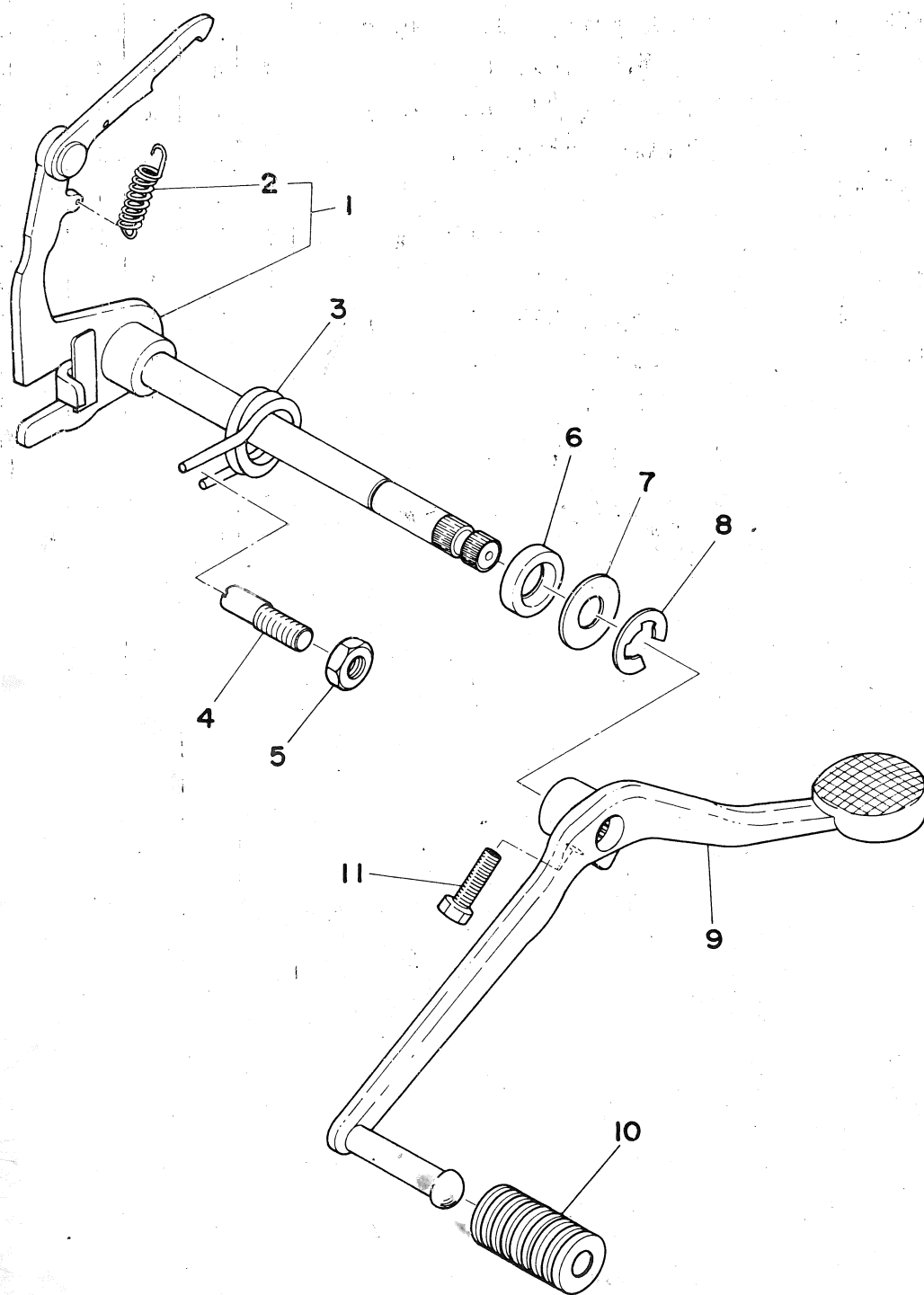

REF.	Reservedel nr.	Tekst	74 KI	75 KI	76 KI	76DX	77 KI	77DX	78 KI	78DX
7- 1	257-18101-01 <i>132 00</i>	aksel	1	1	1	1	1	1	1	1
- 2	90506-09009	. fjeder (132-18123-00)	1	1	1	1	1	1	1	1
7- 3	90508-32207	fjeder (132-18124-00)	1	1	1	1	1	1	1	1
7- 4	90149-08094	skrue	1	1	1	1	1	1	1	1
7- 5	95301-08600	møtrik	1	1	1	1	1	1	1	1
7- 6	93101-12004 <i>16 80</i>	pakdåse (S-12-22-5)	1	1	1	1	1	1	1	1
7- 7	90201-12575	skive (12.1-26-1.6)	1	1	1	1	1	1	1	1
7- 8	93430-10016 <i>99001-10600</i>	låsering (E-10)	1	1	1	1	1	1	1	1
7- 9	257-18111-00-91	pedal	1	1	1	1	1	1	1	1
7-10	132-18113-01	pedalgummi	1	1	1	1	1	1	1	1
7-11	97301-06020	bolt	1	1	1	1	1	1	1	1



YAMAHA

FIG. 8 STARTER

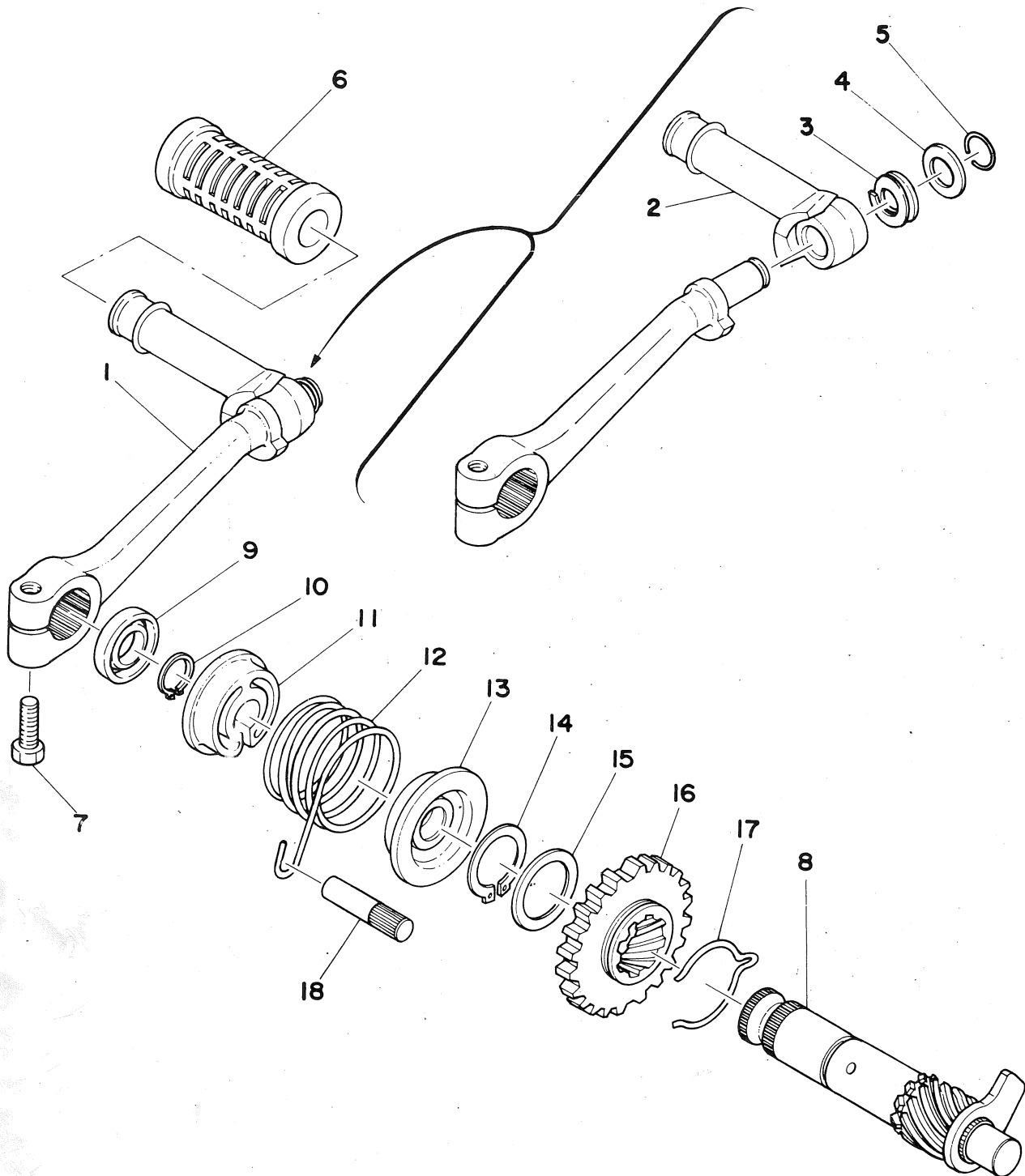

REF.	Reservedel nr.	Tekst	74 KI	75 KI	76 KI	76DX	77 KI	77DX	78 KI	78DX
8- 1	257-15610-02-91	kick-starterarm kompl.	1	1	1	1	1	1	1	1
3- 2	122-15612-02	. pedalakse	1	1	1	1	1	1	1	1
8- 3	90504-18005	. fjeder (132-15625-01)	1	1	1	1	1	1	1	1
8- 4	90209-10108 9,50	. skive (132-15616-01)	1	1	1	1	1	1	1	1
8- 5	93440-10028 6,25	. låsering (132-15617-00)	1	1	1	1	1	1	1	1
8- 6	156-15618-01	pedalgummi	1	1	1	1	1	1	1	1
8- 7	97311-06025	bolt	1	1	1	1	1	1	1	1
8- 8	305-15660-02	kick-starter aksel kompl.	1	1	1	1	1	1	1	1
8- 9	93109-15001	pakdåse (SDO-15-26-6)	1	1	1	1	1	1	1	1
8-10	93410-15005	låsering (S-15)	1	1	1	1	1	1	1	1
8-11	132-15676-01	fjederhus	1	1	1	1	1	1	1	1
8-12	90508-26136 22,50	fjeder (304-15665-00)	1	1	1	1	1	1	1	1
8-13	132-15664-00	fjederstyrer	1	1	1	1	1	1	1	1
8-14	93410-25017	låsering (S-25)	1	1	1	1	1	1	1	1
8-15	117-15644-00	mellemlægssk(25.1-32-1)	1	1	1	1	1	1	1	1
8-16	305-15641-00	kick-starterhjul (26t)	1	1	1	1	1	1	1	1
8-17	90468-26048 10,50	clips (315-15687-00)	1	1	1	1	1	1	1	1
8-18	257-15668-00	fjederstopper	1	1	1	1	1	1	1	1



YAMAHA

FIG. 9 LUFTFILTER - INDSUGNING

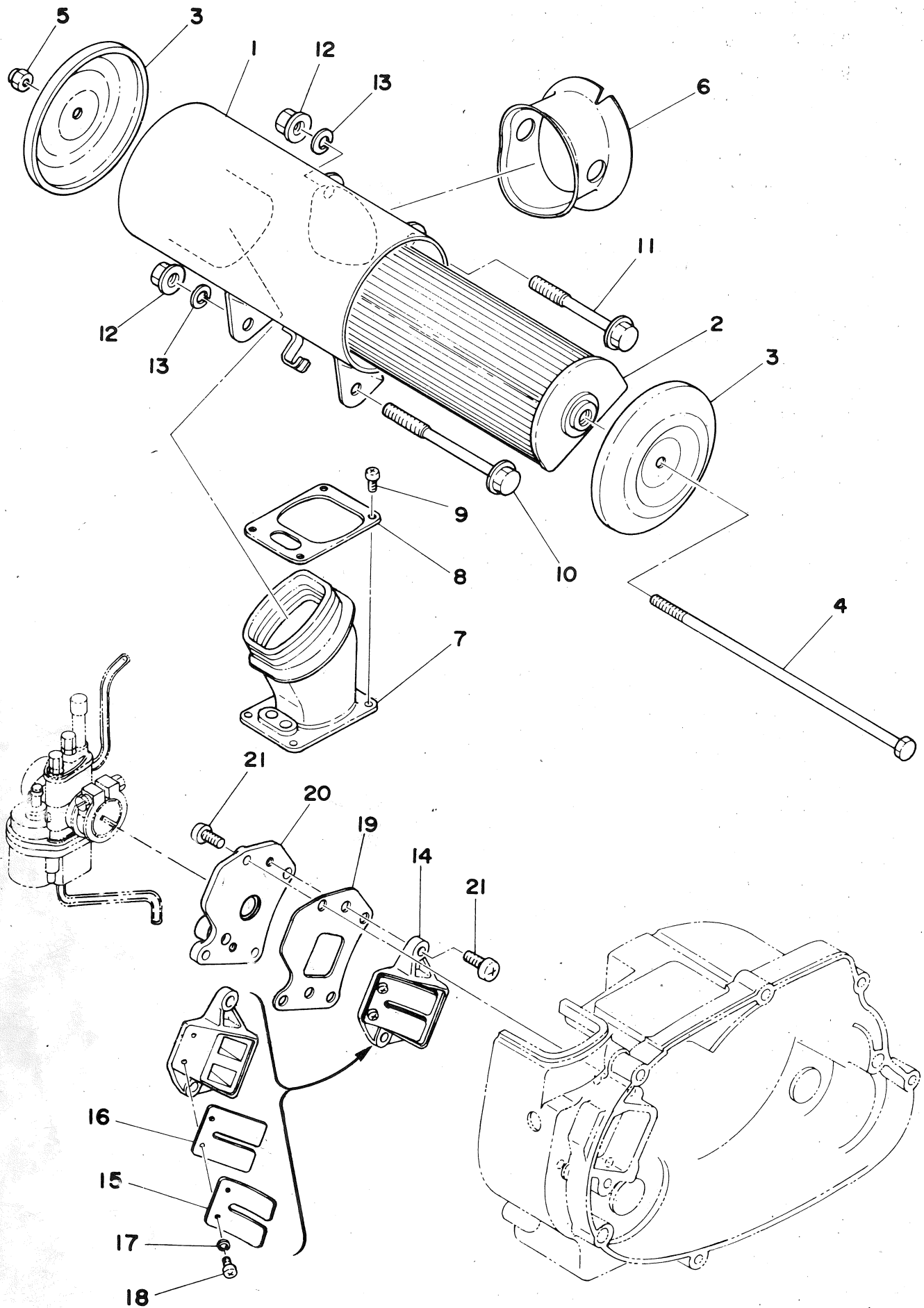

REF.	Reservedel nr.	Tekst	74 KI	75 KI	76 KI	76DX	77 KI	77 DX	78 KI	78DX
9- 1	257-14401-00-35	luftfilterkasse	1	1	1	1	1	1	1	1
9- 2	257-14451-00	luftfilter	1	1	1	1	1	1	1	1
9- 3	122-14412-00 24,25	luftfilterdæksel	2	2	2	2	2	2	2	2
9- 4	97301-06187	bolt	1	1	1	1				
9- 4a	97301-06185	-					1	1	1	1
9- 5	98803-06700	låsemøtrik	1	1						
9- 5a	95303-06800	-			1	1	1	1	1	1
9- 6	257-14454-00 35,00	luftfilterstuds v/indsugning	1	1	1	1	1	1	1	1
9- 7	283-14453-00 70	luftfilterstuds	1	1	1	1	1	1	1	1
9- 8	257-14417-00 8,85	dæksel	1	1	1	1	1	1	1	1
9- 9	98501-04008 1,2	fladhovedet skrue	4	4	4	4	4	4	4	4
9-10	95821-08095	bolt	1	1						
9-10a	95821-08100 15,75	-			1	1	1	1	1	1
9-11	97321-08080	-	1	1						
9-11a	95821-08080	-			1	1	1	1	1	1
9-12	98801-08100	møtrik	2	2						
9-12a	95701-08100 5,00	-			2	2	2	2	2	2
9-13	92901-08100	fjederskive	2	2	2	2	2	2	2	2
9-14	378-13610-60 188,00	membranhus kompl.	1	1	1	1	1	1	1	1
9-15	314-13616-01	. membran	1	1	1	1	1	1	1	1
9-16	314-13613-00 7,80	. -	1	1	1	1	1	1	1	1
9-17	92901-03100	. fjederskive	2	2	2	2	2	2	2	2
9-18	98512-03008	. fladhovedet skrue	2	2	2	2	2	2	2	2
9-19	378-13621-60	pakning x	1	1	1	1	1	1	1	1
9-20	471-13555-60 148,00	indsugningsplade	1	1	1	1				
9-20a	471-13505-60 113,50	-					1	1	1	1
9-21	92501-06015 2,50	fladhovedet skrue	6	6	6	6	6	6	6	6



YAMAHA

FIG. 10 KARBURATOR 74/75

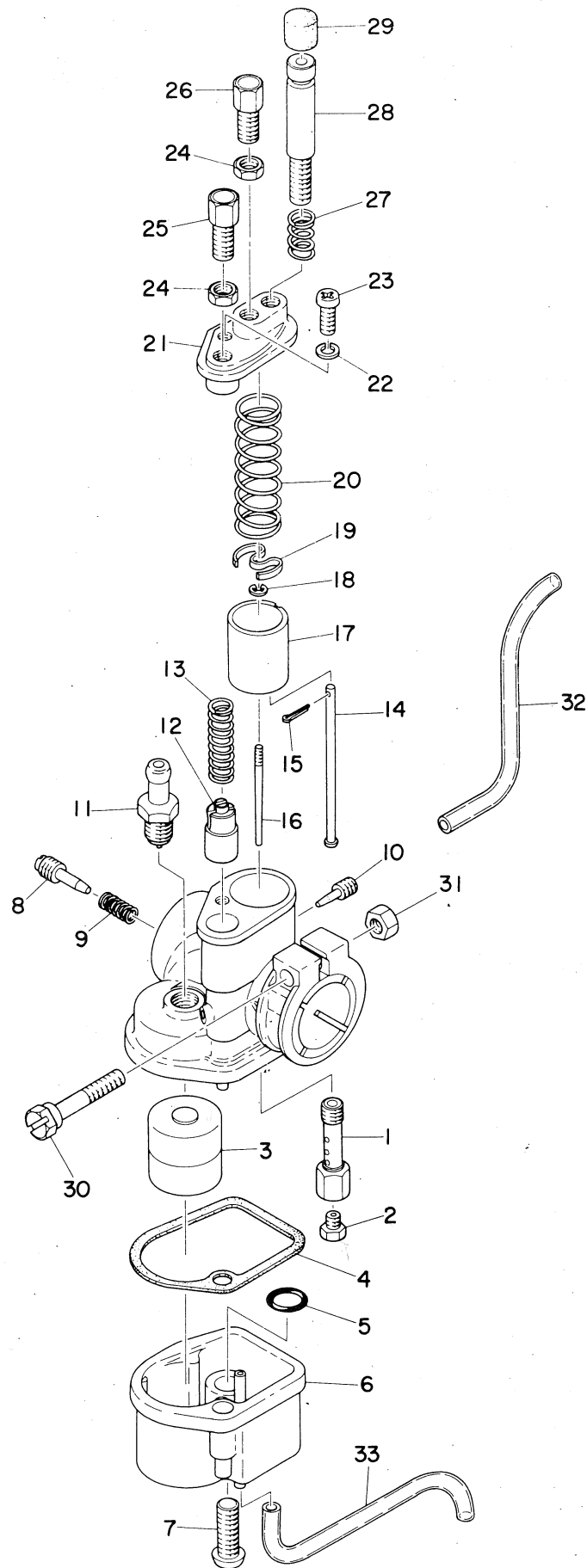

REF.	Reservedel nr.	Tekst	74 KI	75 KI	76 KI	76DX	77 KI	77DX	78 KI	78DX
10-0-1	381-14101-60	karburator kompl.	1	1						
10- 1	127-14101-14	. strålerør (E-4)	1	1						
10- 2	127-14143-20	. strålespids (100)	1	1						
	127-14143-22	. - (110)	1	1						
	127-14143-24	. - (120)	1	1						
	127-14143-28	. - (140)	1	1						
	127-14143-30	. - (150)	1	1						
	127-14143-32	. - (160)	1	1						
	127-14143-34	. - (170)	1	1						
10- 3	260-14185-00 35,20	. svømmer	1	1						
10- 4	260-14185-00 9,75	. pakning	1	1						
10- 5	93220-08002 5,20	. O-ring	1	1						
10- 6	260-14181-00 9,75	. karburatorbund	1	1						
10- 7	92501-06018 1,90	. fladhovedet skrue	1	1						
10- 8	127-14123-00 22,50	. luftskrue	1	1						
10- 9	127-14134-00	. fjeder for luftskrue	1	1						
10-10	260-14142-25 22,40	. ventilstyr (25)	1	1						
10-11	260-14190-12	. ventilsæde (1.2)	1	1						
10-12	127-14171-00 43,95	. stempel	1	1						
10-13	127-14135-00	. fjeder	1	1						
10-14	283-14114-00 13,80	. stang	1	1						
10-15	91401-12010 1,90	. split	1	1						
10-16	348-14116-03 30,80	. nål	1	1						
10-17	283-14112-25	. ventil	1	1						
10-18	127-14137-00 10,50	. clips	1	1						
10-19	296-14136-00	. fjeder	1	1						
10-20	260-14131-00 9,75	. -	1	1						
10-21	260-14158-01 34,50	. dæksel	1	1						
10-22	92901-04100	. skive	1	1						
10-23	98501-04010	. skrue	1	1						
10-24	127-14161-00	. møtrik	2	2						
10-25	127-14124-20	. skrue	1	1						
10-26	127-14124-23	. -	1	1						
10-27	127-14133-00	. fjeder	1	1						
10-28	167-14121-00	. skrue	1	1						
10-29	167æl4119-00 3,75	. dæksel	1	1						
10-30	127-14125-00	. skrue	1	1						
10-31	98801-05100	. møtrik	1	1						
10-32	257-14197-00	. slange	1	1						
10-33	137-14197-00	. -	1	1						



YAMAHA

FIG. 10 KARBURATOR 76/77/78

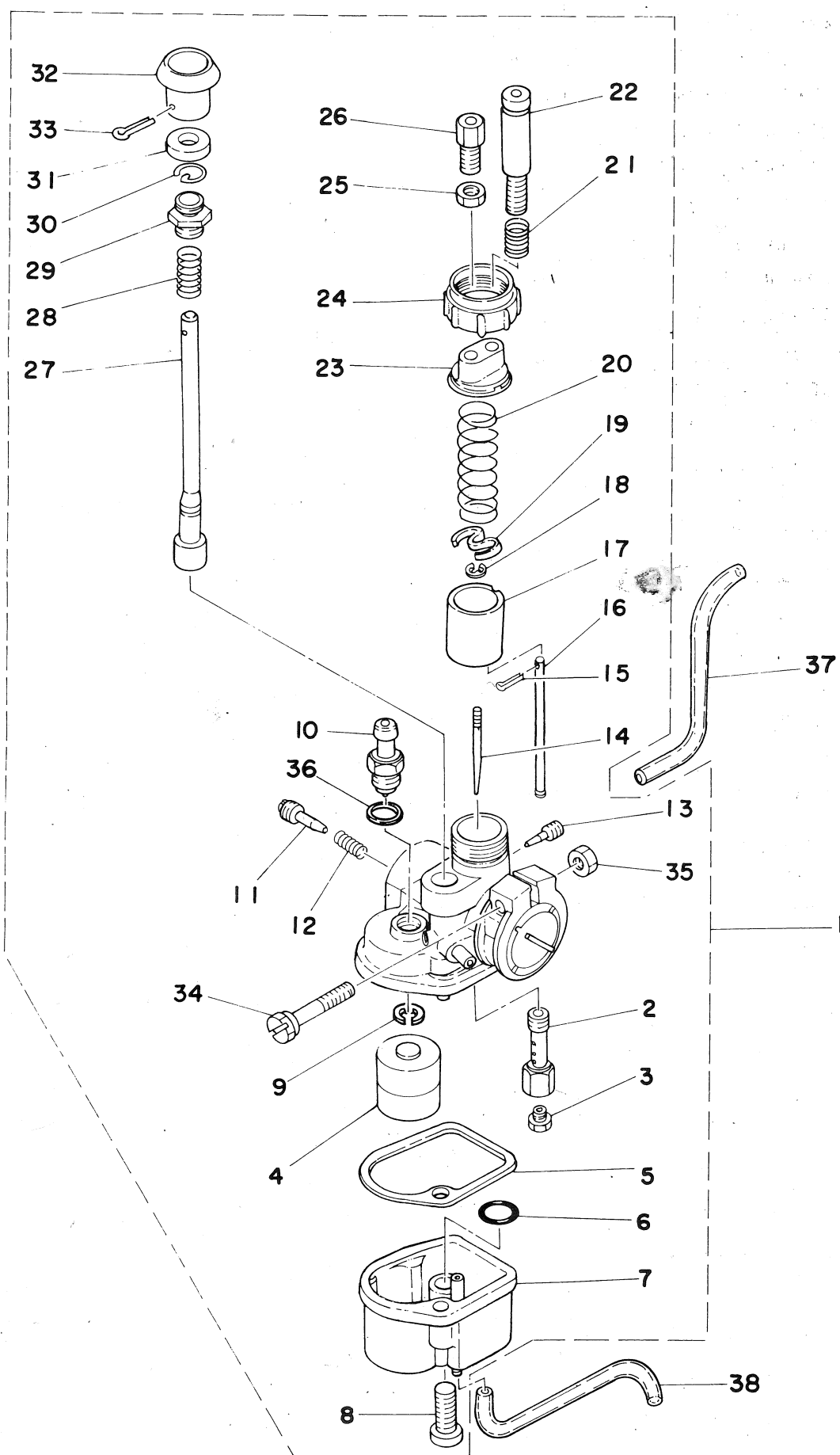

REF.	Reservedel nr.	Tekst	74 KI	75 KI	76 KI	76DX	77 KI	77 DX	78 KI	78DX
10- 1	471-14101-20	karburator kompl.			1	1	1	1	1	1
0- 2	127-14141-14 56,80	. strålerør (E-4)			1	1	1	1	1	1
10- 3	127-14143-34 13,50	. strålespids (170)			1	1	1	1	1	1
	127-14143-36	. - (180)			1	1	1	1	1	1
	127-14143-38	. - (190)			1	1	1	1	1	1
	127-14143-13	. - (65)			1	1	1	1	1	1
	127-14143-14	. - (70)			1	1	1	1	1	1
	127-14143-15	. - (75)			1	1	1	1	1	1
	127-14143-19	. - (95)			1	1	1	1	1	1
	127-14143-20	. - (100)			1	1	1	1	1	1
	127-14143-21	. - (105)			1	1	1	1	1	1
	127-14143-22	. - (110)			1	1	1	1	1	1
	127-14143-23	. - (115)			1	1	1	1	1	1
	127-14143-30	. - (150)			1	1	1	1	1	1
	127-14143-32	. - (160)			1	1	1	1	1	1
10- 4	355 -14185-00 75,25	. svømmer			1	1	1	1	1	1
10- 5	260-14184-00 17,25	. pakning			1	1	1	1	1	1
10- 6	93220-08002 85	. O-ring			1	1	1	1	1	1
10- 7	260-14181-00 10,75	. karburatorbund			1	1	1	1	1	1
10- 8	92501-06018 1,40	. fladhovedet skrue			1	1	1	1	1	1
10- 9	363-14137-00 15,75	. clip			1	1	1	1	1	1
10-10	260-14190-12 198	. ventilsæde (1.2)			1	1	1	1	1	1
10-11	127-14123-00 22,50	. luftskrue			1	1	1	1	1	1
10-12	127-14134-00	. fjeder for luftskrue			1	1	1	1	1	1
10-13	260-14142-25 22,70	. ventilstyr (25)			1	1	1	1	1	1
10-14	348-14116-03 30,80	. nål (3F3-4)			1	1	1	1	1	1
10-15	91401-12010 2,1-	. stift			1	1	1	1	1	1
10-16	405-14114-00 14,85	. stang			1	1	1	1	1	1
10-17	283-14112-25 128,75	. gasspjæld (2.5)			1	1	1	1	1	1
10-18	127-14137-00 10,50	. clip			1	1	1	1	1	1
10-19	296-14136-00 35,50	. klæmfjeder			1	1	1	1	1	1
10-20	127-14131-00	. gasspjælds-fjeder			1	1	1	1	1	1
10-21	127-14133-00	. fjeder			1	1	1	1	1	1
10-22	395-14121-00 65,20	. gasspjældsskrue			1	1	1	1	1	1
10-23	180-14158-01 45,80	. gasspjælds-dæksel			1	1	1	1	1	1
10-24	180-14168-00 54,50	. topmøtrik			1	1	1	1	1	1
10-25	127-14161-00	. justermøtrik			1	1	1	1	1	1
10-26	127-14124-23 4,75	. justerskrue			1	1	1	1	1	1
10-27	395-14171-00 110,50	. starterpind			1	1	1	1	1	1
10-28	156-14135-00	. fjeder			1	1	1	1	1	1
10-29	152-14174-00	. afstands-dæksel			1	1	1	1	1	1
10-30	353-14138-00	. clip			1	1	1	1	1	1



YAMAHA

FIG. 10 KARBURATOR 76/77/78

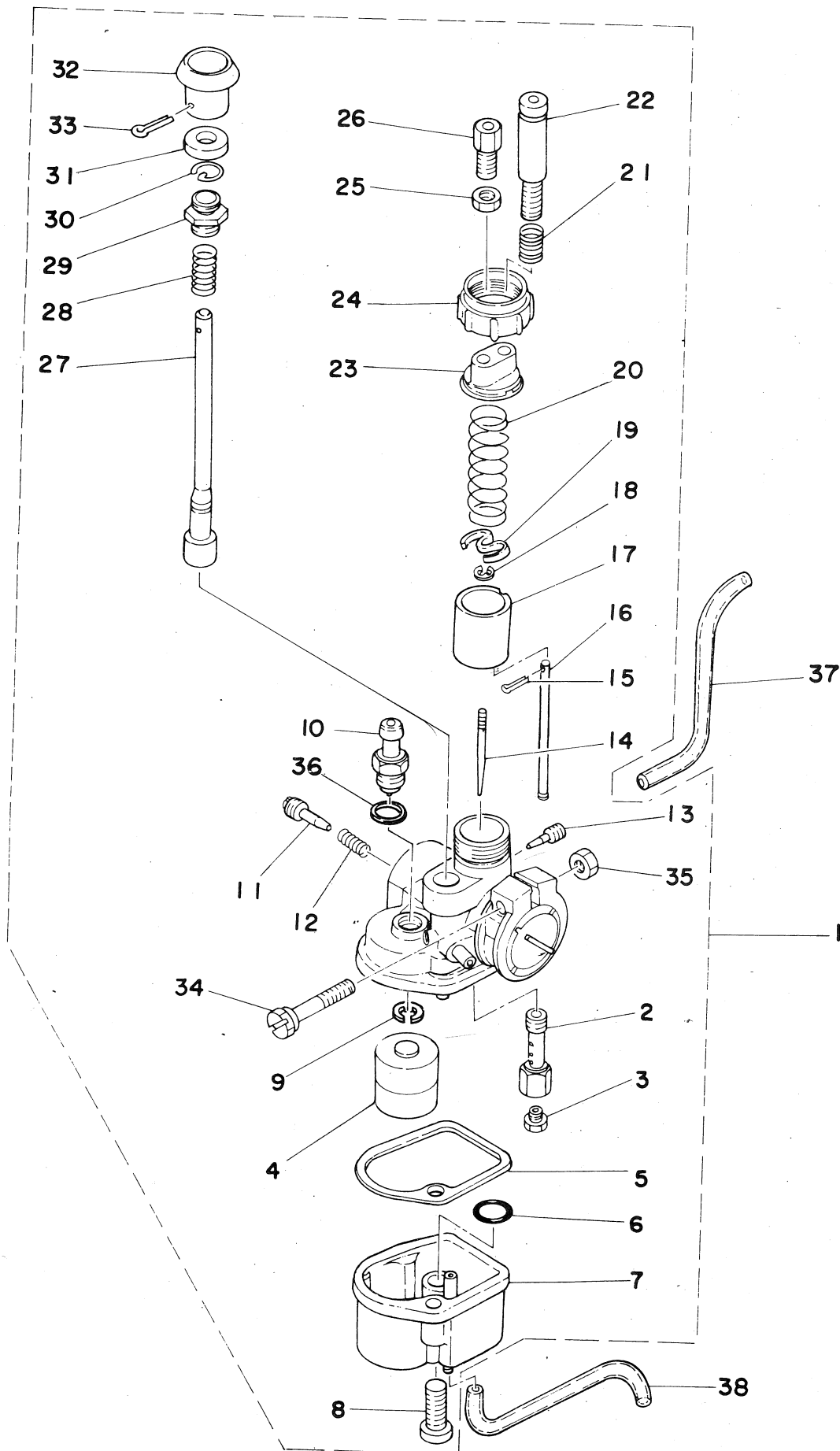

REF.	Reservedel nr.	Tekst	74 KI	75 KI	76 KI	76DX	77 KI	77DX	78 KI	78DX
10-31	637-14173-00 <i>1660</i>	. bøsning			1	1	1	1	1	1
10-32	304-14261-00 <i>9012</i>	. holder			1	1	1	1	1	1
10-33	91401-16015	. split			1	1	1	1	1	1
10-34	127-14125-01	. skrue			1	1	1	1	1	1
10-35	95302-05600	. møtrik			1	1	1	1	1	1
10-36	90445-05015	slange (257-14197-00)			1	1	1	1	1	1
10-37	90445-05013	- (137-14197-00)			1	1	1	1	1	1



YAMAHA

FIG. 11 UDSTØDNING

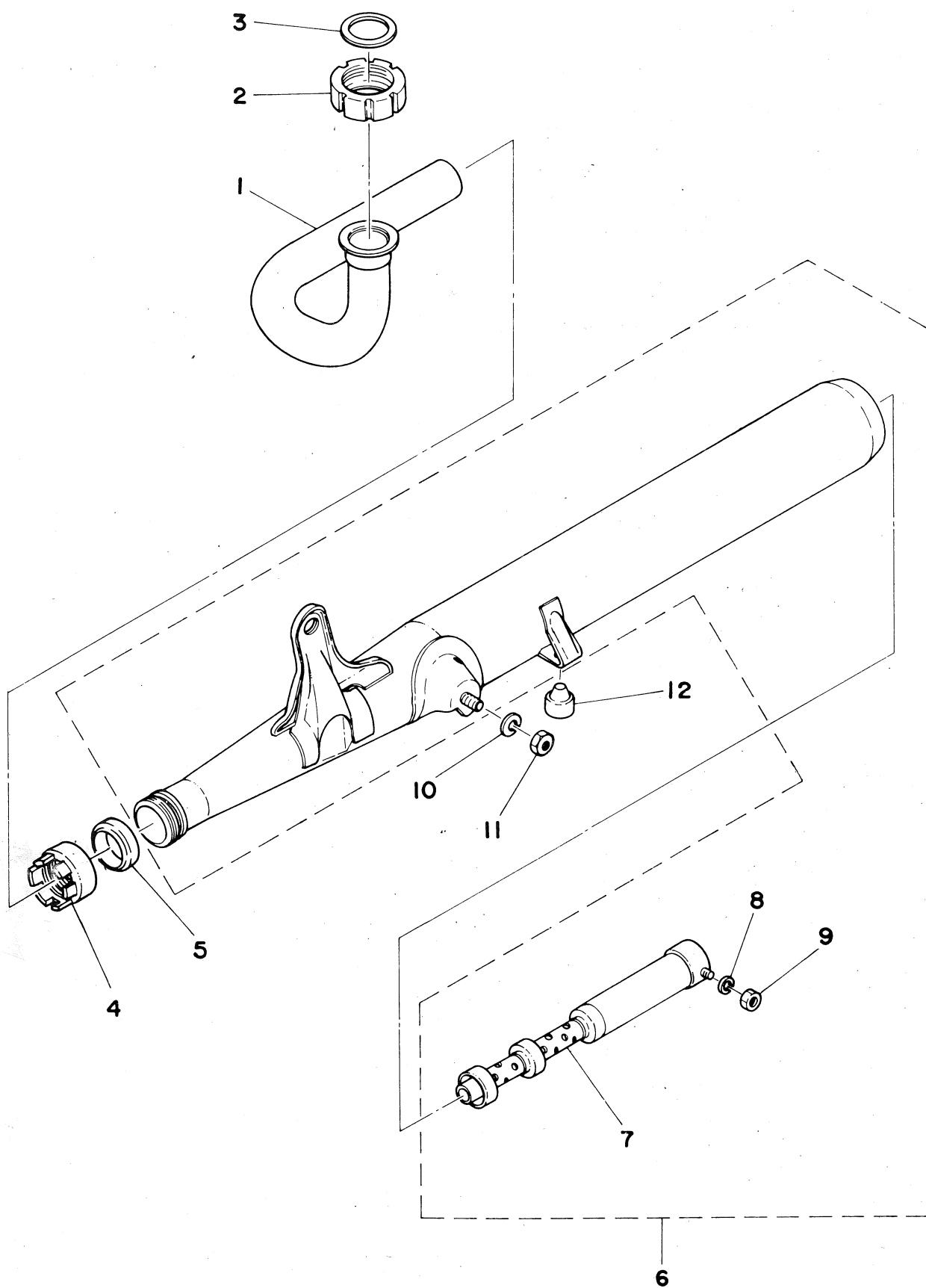

REF.	Reservedel nr.	Tekst	74 KI	75 KI	76 KI	76DX	77 KI	77 DX	78 KI	78DX
11- 1	348-14611-00 714,-	forrør	1	1	1	1	1	1	1	1
11- 2	122-14612-02 25,85	omløbermøtrik	1	1	1	1	1	1	1	1
11- 3	132-14613-00	udstødningspakning	1	1	1	1	1	1	1	1
11- 4	109-14713-00 26,75	samlemøtrik	1	1	1	1	1	1	1	1
11- 5	109-14714-02	pakning	1	1	1	1				
11- 5a	1M3-14714-00 17,-	-					1	1	1	1
11- 6	381-14710-00 898,-	lyddæmper kompl.	1	1	1	1	1	1	1	1
11- 7	348-14753-00	. udstødsfløjte	1	1	1	1	1	1	1	1
11- 8	92901-05100	. fjederskive	1	1	1	1	1	1	1	1
11- 9	95301-05600	. møtrik	1	1	1	1	1	1	1	1
11-10	92901-08100	fjederskive	1	1	1	1	1	1	1	1
11-11	95301-08600	møtrik	1	1	1	1	1	1	1	1
11-12	1M3-27114-00 10,95	stopper	1	1	1	1	1	1	1	1



YAMAHA

FIG. 13 TÄNDINGSSYSTEM

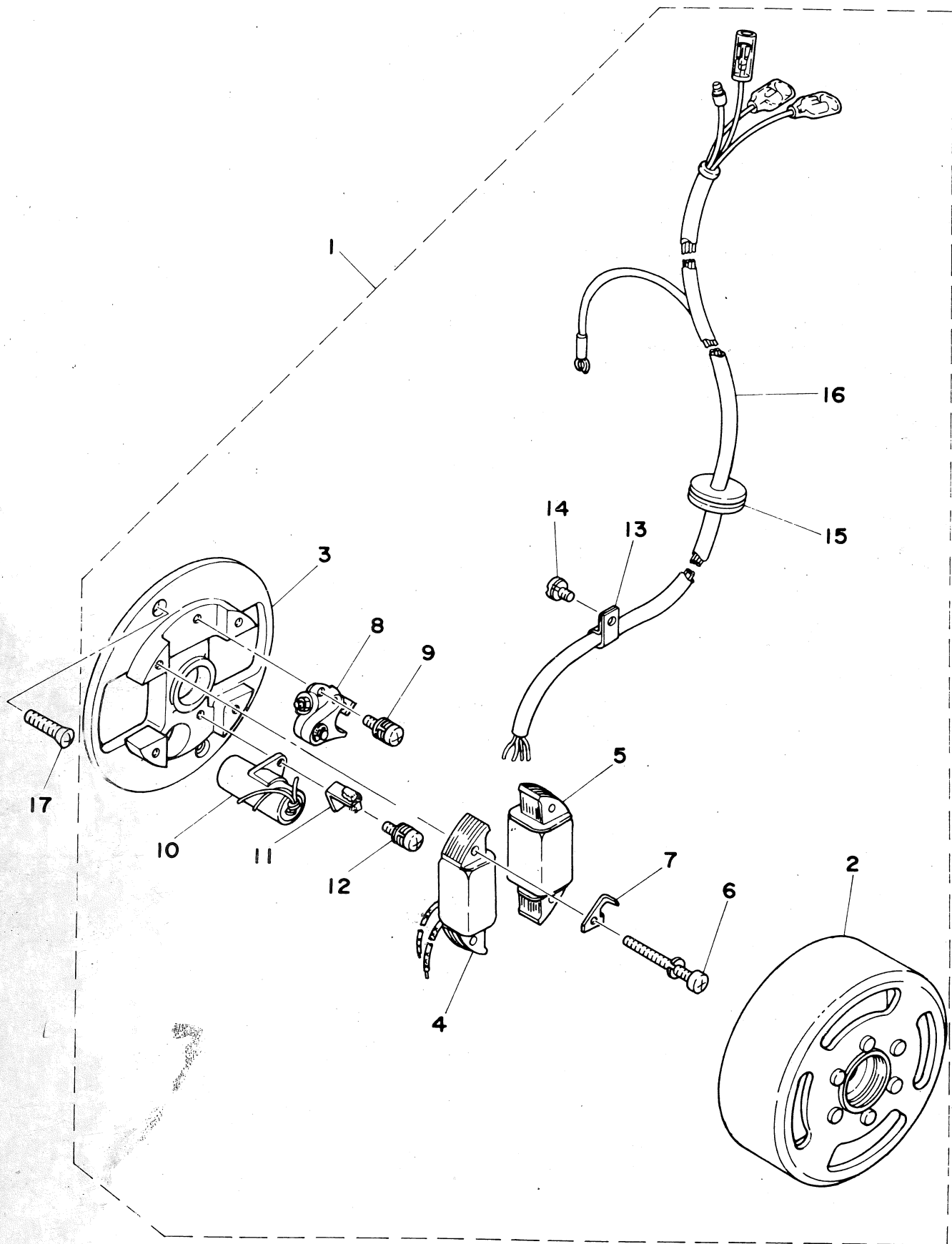

REF.	Reservedel nr.	Tekst	74 KI	75 KI	76 KI	76DX	77 KI	77DX	78 KI	78DX
12- 1	257-81300-22	magnet kompl.	1	1	1	1				
12- 1a	257-81300-23	- -					1	1	1	1
12- 2	257-81350-21	. svinghjul kompl.	1	1						
12- 2a	257-81350-22	. - -			1	1	1	1	1	1
12- 3	257-81309-21	. statorplade	1	1	1	1	1	1	1	1
12- 4	207-81312-20	. tændspole	1	1						
12- 4a	207-81312-21	. -			1	1	1	1	1	1
12- 5	207-81313-20	. lysspole	1	1						
12- 5a	207-81313-21	. -			1	1	1	1	1	1
12- 6	110-81348-20	. skrue	1	1						
12- 6a	110-81348-21	. - (4-25)			1	1	1	1	1	1
12- 7	353-81332-20	. justerplade			1	1	1	1	1	1
12- 7a	166-81332-20	. -	1	1						
12- 8	437-81321-20	. platinsæt			1	1	1	1	1	1
12- 8a	120-81321-20	. -	1	1						
12- 9	110-81346-21	. skrue (4-10)	1	1	1	1	1	1	1	1
12-10	296-81325-20	. kondensator	1	1	1	1				
12-10a	1K8-81325-20	. -					1	1	1	1
12-11	802-81331-20	. smørekop	1	1						
12-11a	116-81331-20	. -			1	1	1	1	1	1
12-12	110-81347-21	. skrue (4-10)			1	1	1	1	1	1
12-12a	110-81346-20	. -	1	1						
12-13	104-81328-20	. kabelklemme	1	1	1	1	1	1	1	1
12-14	110-81345-21	. skrue (4-6)	1	1	1	1	1	1	1	1
12-15	90480-16110	. gennemføring (164-82597-00)	1	1	1	1	1	1	1	1
12-16	257-81315-20	. kabel kompl.					1	1	1	1
12-16a	207-81315-20	. - -	1	1	1	1				
12-17	98701-05015	fladhovedet skrue	2	2	2	2	2	2	2	2



FIG. 15 STEEL

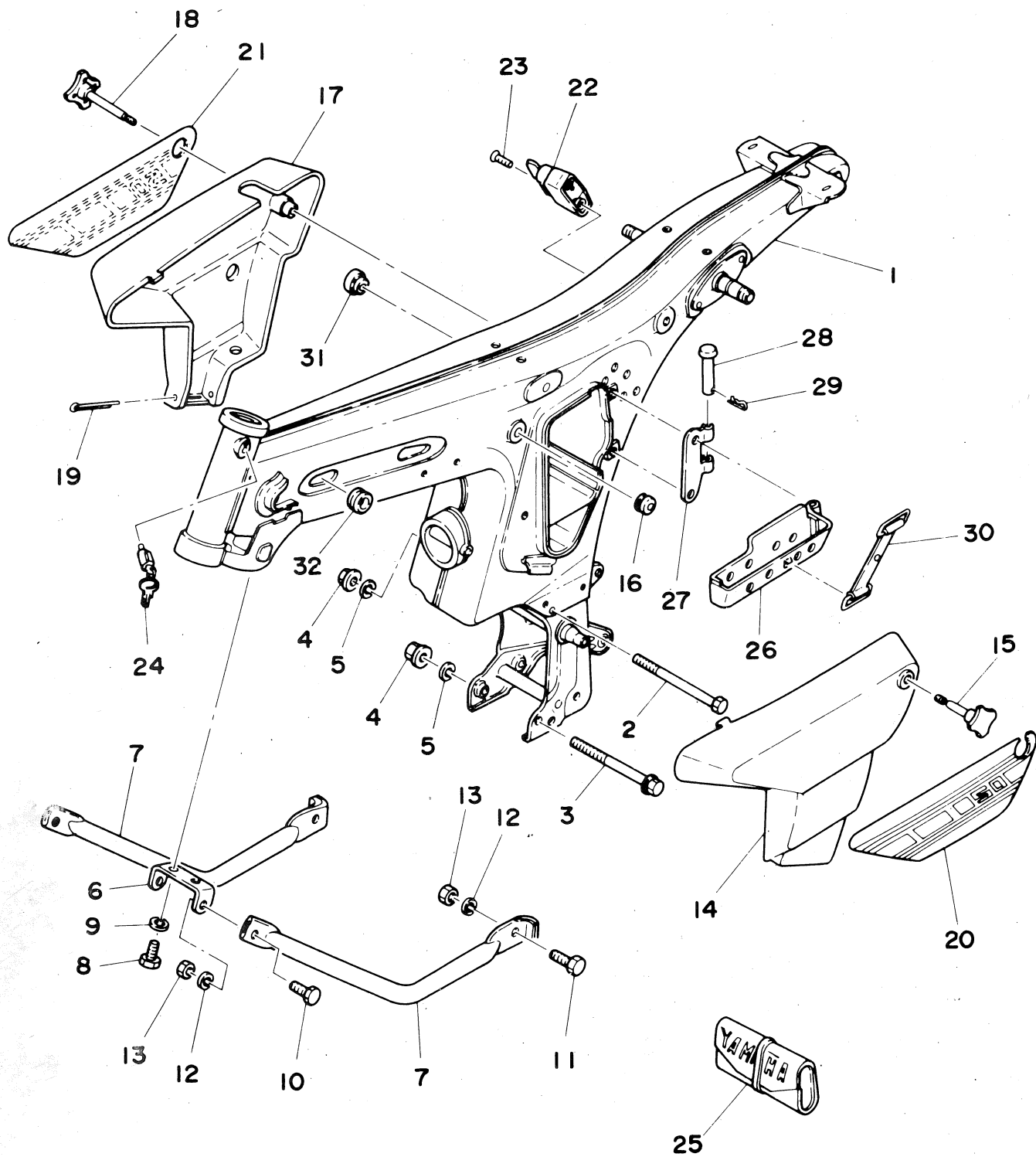

REF.	Reservedel nr.	Tekst	74 KI	75 KI	76 KI	76DX	77 KI	77DX	78 KI	78DX
15- 1	355-21110-00-33	stel	1	1						
15- 1a	355-21110-01-33	-			1	1				
15- 1b	355-21110-03-33	-					1	1	1	1
15- 2	90101-08103 18,85	bolt	1	1						
15- 2a	90101-08285	-			1	1	1	1	1	1
15- 3	95821-08120	-	1	1						
15- 3a	95821-08120 19,85	-			1	1	1	1	1	1
15- 4	95301-08600	møtrik	2	2	2	2	2	2	2	2
15- 5	92901-08100	skive	1	1	1	1	1	1	1	1
15- 6	596-21158-00-33	beslag				1		1		1
15- 7	596-21191-00-33	styrtbøjle				2		2		2
15- 8	97301-06014	skrue				2		2		2
15- 9	92901-06100	skive				2		2		2
15-10	97301-08016	skrue				2		2		2
15-11	97301-08030	-				2		2		2
15-12	92901-08100	skive				4		4		4
15-13	95301-08600	møtrik				4		4		4
15-14	1y1-21711-00 12,50	dæksel venstre side					1	1	1	1
15-14a	467-21711-00-F3	dæksel, blå			1	1				
15-14a	467-21711-00-K7	- , grøn	1	1	1	1				
15-14a	467-21711-00-16	- , lys blå	1	1						
15-14a	467-21711-00-M3	- , brun	1	1	1	1				
15-15	1y1-21714-00 252	fingerskrue, v.s.					1	1	1	1
15-15a	122-21724-00	- , h.s.	1	1	1	1				
15-16	141-21717-00	dæmper	3	3	3	3				
15-16a	90480-01141 9,50	-					2	2	2	2
15-17	1y1-21721-00 124	dæksel højre side					1	1	1	1
15-17	394-21721-00-F3	dæksel, blå			1	1				
15-17	394-21721-00-K7	- , grøn	1	1	1	1				
15-17	394-21721-00-16	- , lys blå	1	1						
15-17	394-21721-00-M3	- , brun	1	1	1	1				
15-18	1y1-21724-00 10,5	fingerskrue, h.s.					1	1	1	1
15-18a	209-21724-00	- , v.s.	1	1	1	1				
15-19	91401-50075	split	1	1	1	1				
15-19a	91401-50085	-					1	1	1	1
15-20	1y1-21781-00 44,95	emblem, sølv					1	1	1	1
	1y1-21781-09	- , crom					1	1	1	1
	1y1-21781-20	- , rød					1	1	1	1
	1y1-21781-40	- , blå					1	1	1	1
15-20a	1J5-21786-00 15,75	- , sort			1	1				
15-20b	467-21786-00	- , orange	1	1						



YAMAHA

FIG. 15 STEEL

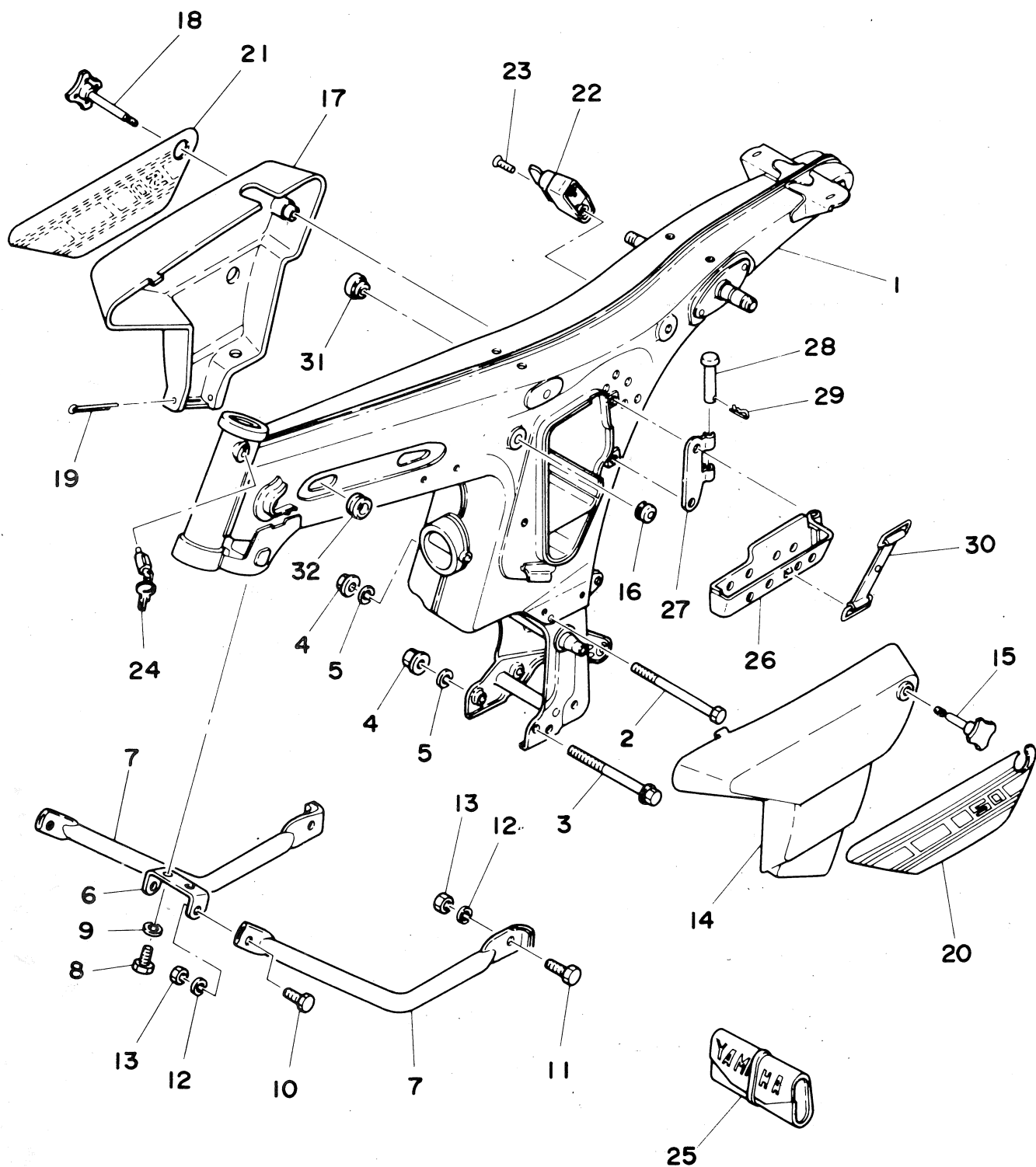

REF.	Reservedel nr.	Tekst	74 KI	75 KI	76 KI	76DX	77 KI	77DX	78 KI	78DX
15-20c	2G1-21781-00	emblem, brun							1	1
	2G1-21781-10	- , crom							1	1
	2G1-21781-20	- , grøn, blå, rød							1	1
15-21	1Y1-21782-00	emblem, sølv					1	1		
	1Y1-21782-09	- , crom					1	1		
	1Y1-21782-20	- , rød					1	1		
	1Y1-21782-40	- , blå					1	1		
15-21a	1J5-21787-00	- , sort			1	1				
15-21b	467-21787-00	- , orange	1	1						
15-21c	2G1-21782-00	- , brun							1	1
	2G1-21782-10	- , crom							1	1
	2G1-21782-20	- , grøn, blå, rød							1	1
15-22	1J5-21308-00	styrthjelmlås			1	1	1	1	1	1
15-23	92701-06030	skrue			1	1	1	1	1	1
15-24	169-23480-10	styrslås kompl.								
15-25	207-28100-10	værktøj	1	1						
15-25a	260-28100-10	-			1	1	1	1	1	1
15-26	1Y1-21245-00	bøsning					1	1	1	1
15-27	1Y1-21286-00	hængsel					1	1	1	1
15-28	91701-06065	stift					1	1	1	1
15-29	90468-12007	clip					1	1	1	1
15-30	133-82131-00	bånd					1	1	1	1
15-30a	164-82131-00	-	1	1	1	1				
15-31	90480-13203	gummibøs					1	1	1	1
15-32	90480-13016	-	1	1	1	1	1	1	1	1
	90179-06036	skive f. fig. 15 & 18	1	1	1	1				
	283-21717-00	skærmspjæld f. fig. 17	1	1	1	1				



FIG. 16 SVINGARM - STØDDÆMPER

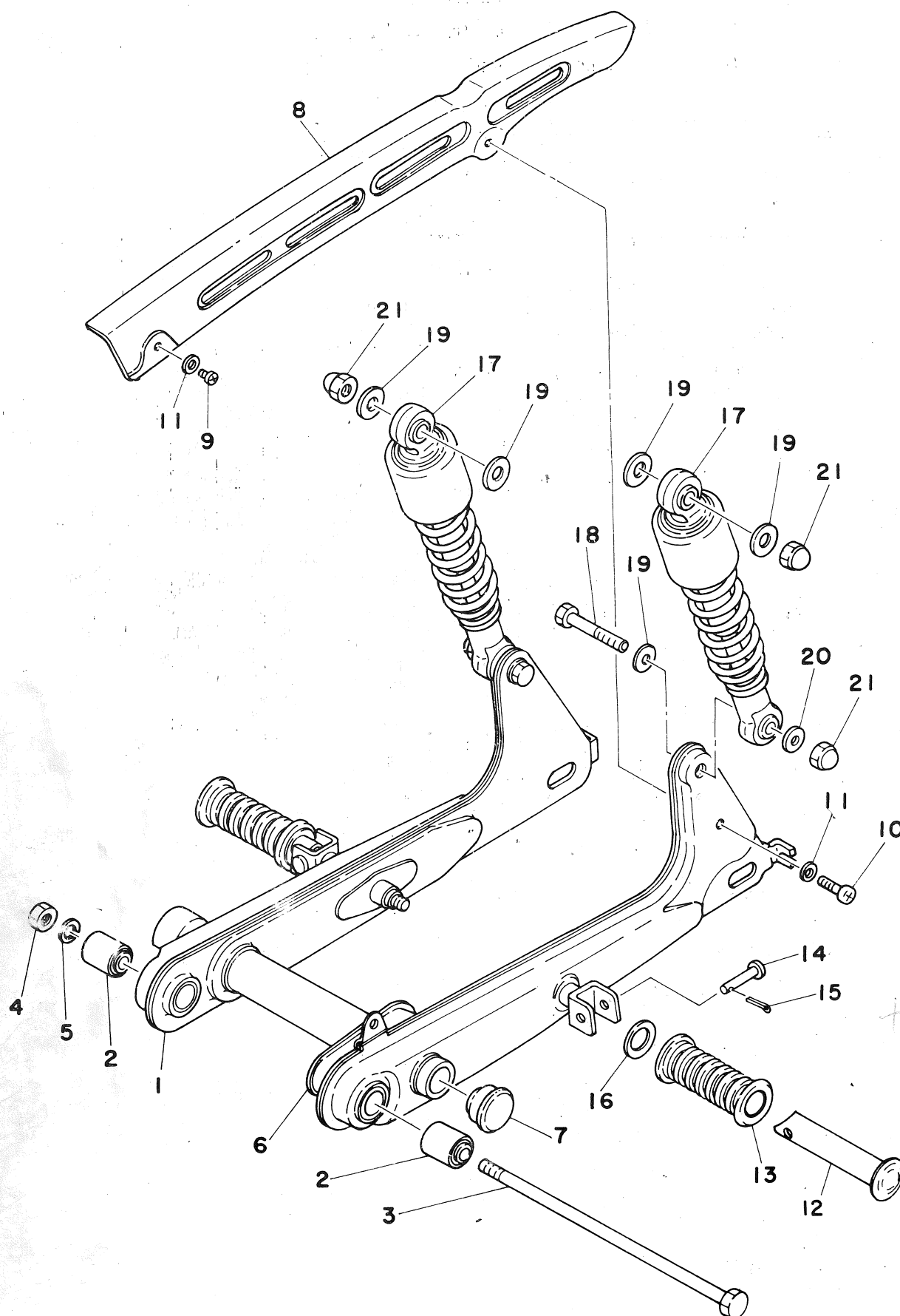

+ 376500
HUNTER

REF.	Reservedel nr.	Tekst	74 KI	75 KI	76 KI	76DX	77 KI	77 DX	78 KI	78DX
16- 1	1X9-22110-00-33	svinggaffel kompl.					1	1	1	1
16- 1a	1J6-22110-00-33	- -			1	1				
16- 1b	220-22110-00-33	- -	1	1						
16- 2	102-22123-00	bøsning	2	2	2	2	2	2	2	2
16- 3	109-22141-00	omdrejningsaksel	1	1	1	1	1	1	1	1
16- 4	95301-10600	6-kantet møtrik	1	1	1	1				
16- 4a	90170-10159	- - -					1	1	1	1
16- 5	92901-10100	skive			1	1	1	1	1	1
16- 6	122-22151-00	mellemlægsskive	1	1	1	1	1	1	1	1
16- 7	180-22117-00	gummiprop	1	1	1	1	1	1	1	1
16- 8	260-22311-00-35	kædeskærm, sølv	1	1	1	1	1	1	1	1
16- 8a	260-22311-00-93	- , crom					1	1	1	1
16- 9	98501-05008	fladhovedet skrue	1	1	1	1	1	1	1	1
16-10	98501-05020	- -	1	1	1	1				
16-10a	98501-05016	- -					1	1	1	1
16-11	92901-05600	fjederskive	2	2	2	2	2	2	2	2
16-12	120-27430-02-76	fodhviler bag kompl.76	2	2	2	2				
16-12a	120-27430-02-77	- - - .77					2	2	2	2
16-17	260-22210-40-16	bageste støddæmper kompl. blå	2	2						
16-17	260-22210-40-K7	bageste støddæmper kompl. grøn	2	2						
16-17	260-22210-40-M3	bageste støddæmper kompl. brun	2	2						
16-17	596-22210-20	bageste støddæmper kompl.			2	2				
16-17	1yl-22210-20-93	bageste støddæmper kompl.					2	2	2	2
16-18	90101-12090	bolt	2	2						
16-18a	90101-10255	-			2	2	2	2	2	2
16-19	90201-10140	skive	4	4	4	4				
16-19a	92901-10200	-					4	4	4	4
16-20	90201-12175	-	2	2	2	2				
16-20a	90201-10140	-					2	2	2	2
16-21	95301-10800	møtrik	2	2						
16-21a	95304-12800	-			2	2				
16-21b	90176-10013	-					2	2	2	2



YAMAHA

FIG. 17 FODHVILER - STØTTEBEN - BREMSEPEDAL

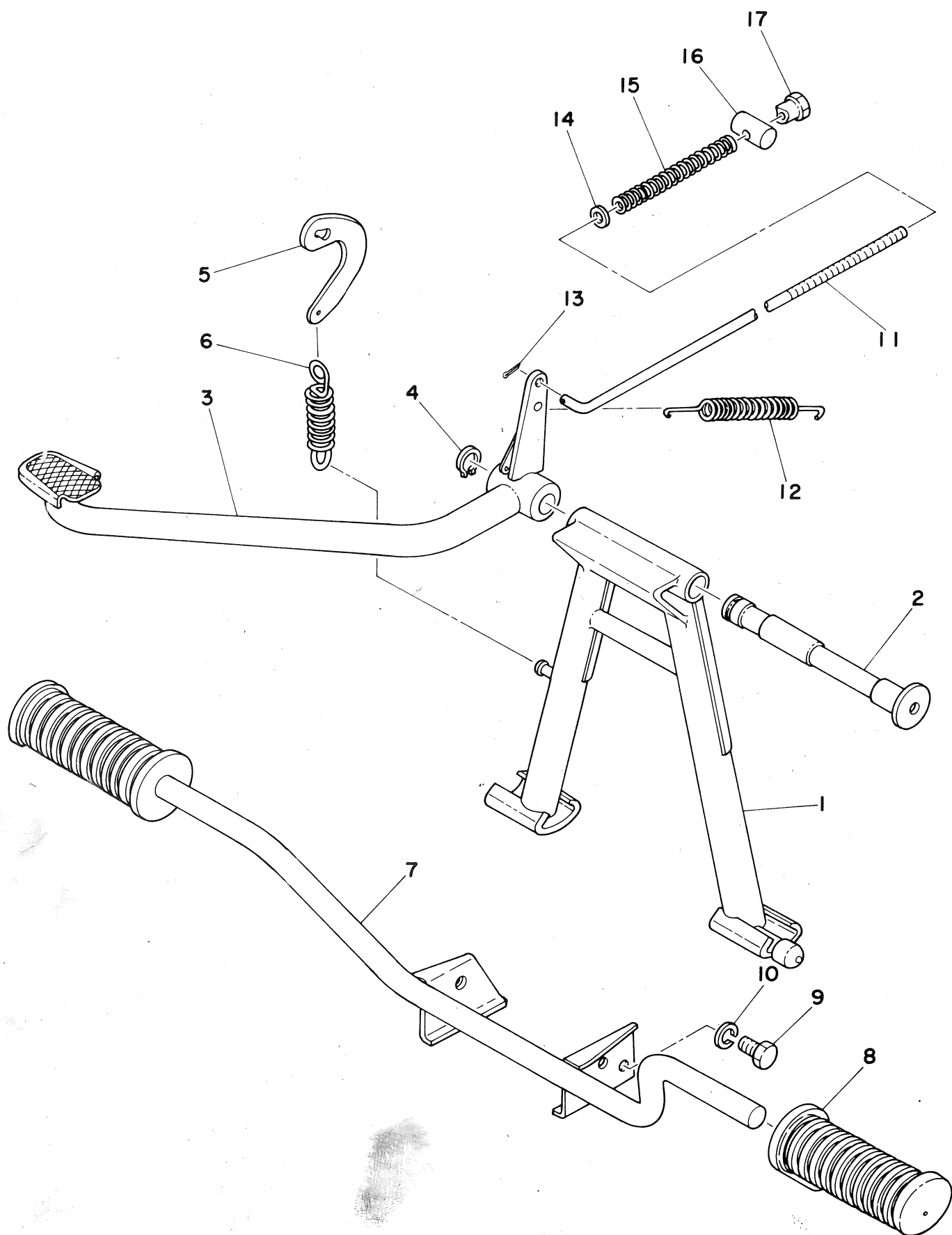

REF.	Reservedel nr.	Tekst	74 KI	75 KI	76 KI	76DX	77 KI	77 DX	78 KI	78DX
17- 1	207-27111-00	støtteben	1	1	1	1	1	1	1	1
17- 2	122-27112-00 35,50	støttebensaksel	1	1	1	1	1	1	1	1
17- 3	257-27211-00-91	bremsepedal	1	1	1	1	1	1	1	1
17- 4	93430-12008	clip (E-12)	1	1	1	1	1	1	1	1
17- 5	109-27115-00	fjederholder	1	1	1	1	1	1	1	1
17- 6	90506-29054 14,85	fjeder (122-27116-00)	1	1	1	1	1	1	1	1
17- 7	260-27411-00 114	fodhviler	1	1	1	1	1	1	1	1
17- 8	122-27413-00	fodhvilergummi	2	2	2	2	2	2	2	2
17- 9	90101-08246	6-kantet bolt	1	1	1	1	1	1	1	1
17-10	92901-08100	fjederskive	1	1	1	1	1	1	1	1
17-11	180-27231-01	bremsestang	1	1	1	1	1	1	1	1
17-12	90506-20041 10,50	fjeder (109-27216-00)	1	1	1	1	1	1	1	1
17-13	91401-20012	split	1	1	1	1	1	1	1	1
17-14	92901-06200	skive	1	1						
17-14a	92901-06600	-			1	1	1	1	1	1
17-15	90501-10245 3,45	fjeder (180-27236-00)	1	1	1	1	1	1	1	1
17-16	90249-12008	fjederholder (156-27237-00)	1	1	1	1	1	1	1	1
17-17	90179-06176	møtrik	1	1	1	1	1	1	1	1



YAMAHA

FIG. 18 FORSKÆRM - BAGSKÆRM

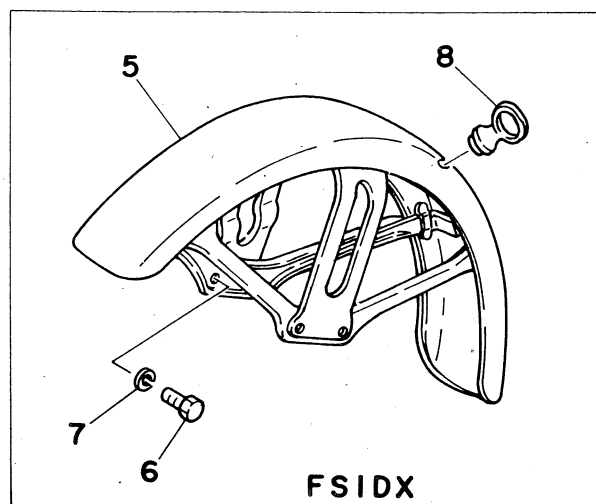
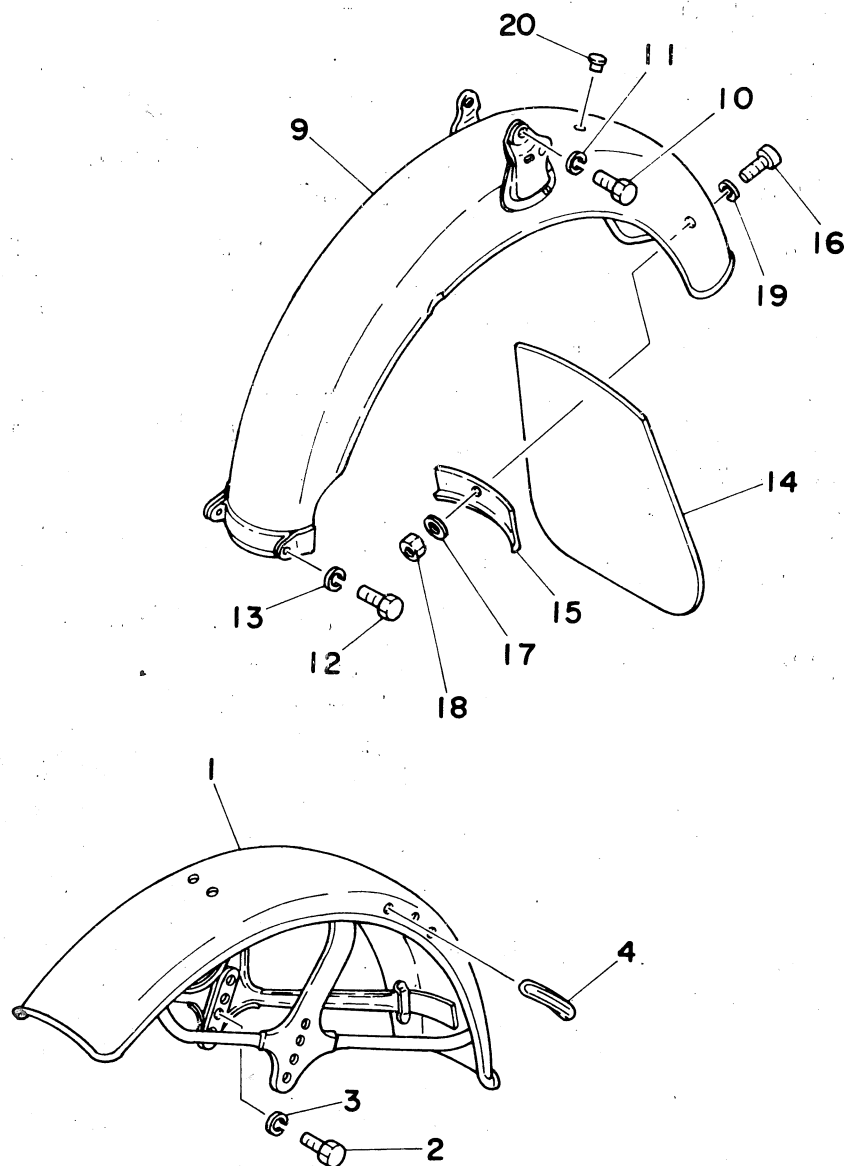

REF.	Reservedel nr.	Tekst	74 KI	75 KI	76 KI	76DX	77 KI	77 DX	78 KI	78DX
18 -1	260-21510-00-93	forskærm kompl.	1	1	1					
18- 1a	1U1-21510-00-93	- -					1		1	
18- 2	97301-08012	bolt	4	4	4		4		4	
18- 3	92901-08100	skive	4	4	4		4		4	
18- 4	122-21517-00	kabelholder	1	1	1		1		1	
18- 5	481-21510-02-93	forskærm kompl.				1		1		1
18- 6	90101-08281	bolt				2		2		2
18- 7	92901-08100	skive				2		2		2
18- 8	174-21518-00-93	kabelholder				1				
18- 8a	1A0-21518-00	-						1		1
18- 9	1X9-21610-00-93	bagskærm kompl.					1	1	1	1
18- 9a	471-21610-00-93	- -	1	1	1	1				
18-10	97301-08016	bolt					2	2	2	2
18-10a	97301-08015	-	2	2	2	2				
18-11	92901-08100	skive	2	2	2	2	2	2	2	2
18-12	97321-06016	bolt			2	2	2	2	2	2
18-12a	91101-06015	-	2	2						
18-13	92901-06600	skive			2	2	2	2	2	2
18-13a	92901-06200	-	2	2						
18-20	90480-12013	gummibøs					2	2	2	2
18-20a	90338-07043	-	1	1	1	1				
	95301-06600	møtrik for fig. 8				1				
	92901-06100	skive for fig. 8				1				



YAMAHA

FIG. 19 FORGAFFEL (K1)

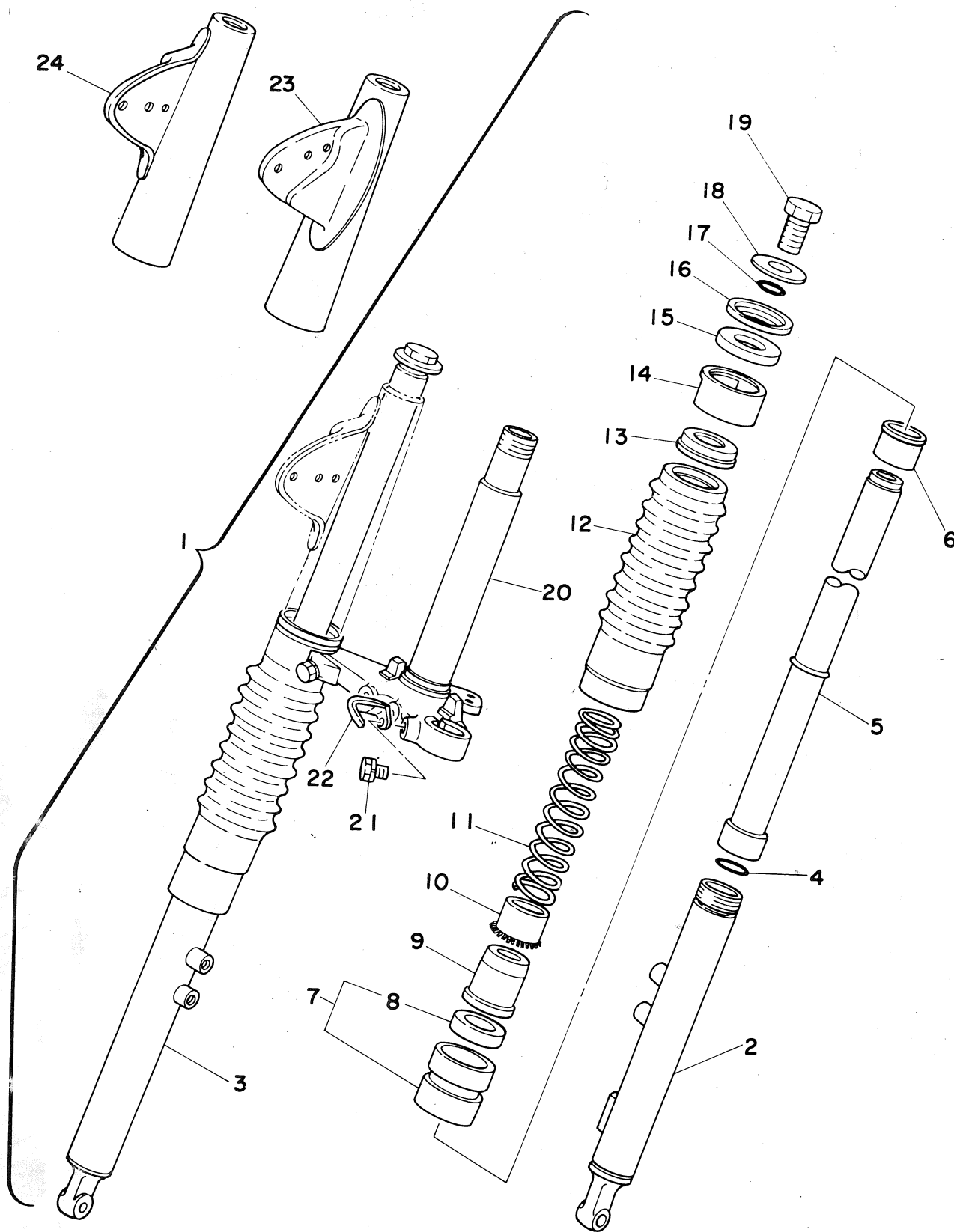

REF.	Reservedel nr.	Tekst	74 KI	75 KI	76 KI	76DX	77 KI	77DX	78 KI	78DX
19- 1	1U1-23101-11	forgaffel kompl..					1		1	
19- 1a	260-23101-11-35	- - , sølv	1	1	1					
19- 2	1U1-23126-11-35	. nederste v. gaffelrør					1		1	
19- 2a	260-23126-40-35	. - - -	1	1	1					
19- 3	1U1-23136-40-35	. - h.-					1		1	
19- 3a	260-23136-40-35	. - - -	1	1	1					
19- 4	207-23147-00	- O-ring	2	2	2		2		2	
19- 5	355-23124-90	. indre venstre gaffelrør					1		1	
19- 5a	207-23124-01	. indre venstre gaffelrør	1	1	1					
19- 5	355-23134-90	. indre højre gaffelrør					1		1	
19- 5a	207-23134-01	. indre højre gaffelrør	1	1	1					
19- 6	109-23125-00	. øverste bøsning	2	2	2		2		2	
19- 7	209-23150-41	. nederste møtrik komp.	2	2	2		2		2	
19- 8	109-23145-01	. pakdåse	2	2	2		2		2	
19- 9	109-23143-00	. fjederholder	2	2	2		2		2	
19-10	207-23117-00	. fjederstyrer	2	2	2		2		2	
19-11	207-23141-10	. gaffelfjeder	2	2			2		2	
19-11a	355-23141-91	. -			2					
19-12	196-23191-40	. manchete	2	2	2		2		2	
19-13	209-23142-40	. øvre fjederstyrer	2	2	2		2		2	
19-14	209-23122-40	. - -	2	2	2		2		2	
19-15	207-23163-00	. pakning	2	2	2		2		2	
19-16	207-23116-01	. underlagsskive	2	2	2		2		2	
19-17	307-23114-00	. pakning	2	2	2		2		2	
19-18	207-23112-00	. skive	2	2	2		2		2	
19-19	260-23111-40	. bolt	2	2	2		2		2	
19-20	260-23340-30-33	. indre kronrør kompl.					1		1	
19-20a	260-23340-40-33	. - - -	1	1	1					
19-21	122-23346-01	. bolt	2	2	2		2		2	
19-22	260-23318-40	. kabelholder	1	1	1		1		1	
19-23	260-23121-40-33	lygteholder, v. sort			1	1	1	1	1	1
	260-23121-40-M3	lygteholder, v. brun	1	1						
	260-23121-40-16	lygteholder, v. lys blå	1	1						
	260-23121-40-K7	lygteholder, v. grøn	1	1						



YAMAHA

FIG. 19 FORGAFFEL (K1)

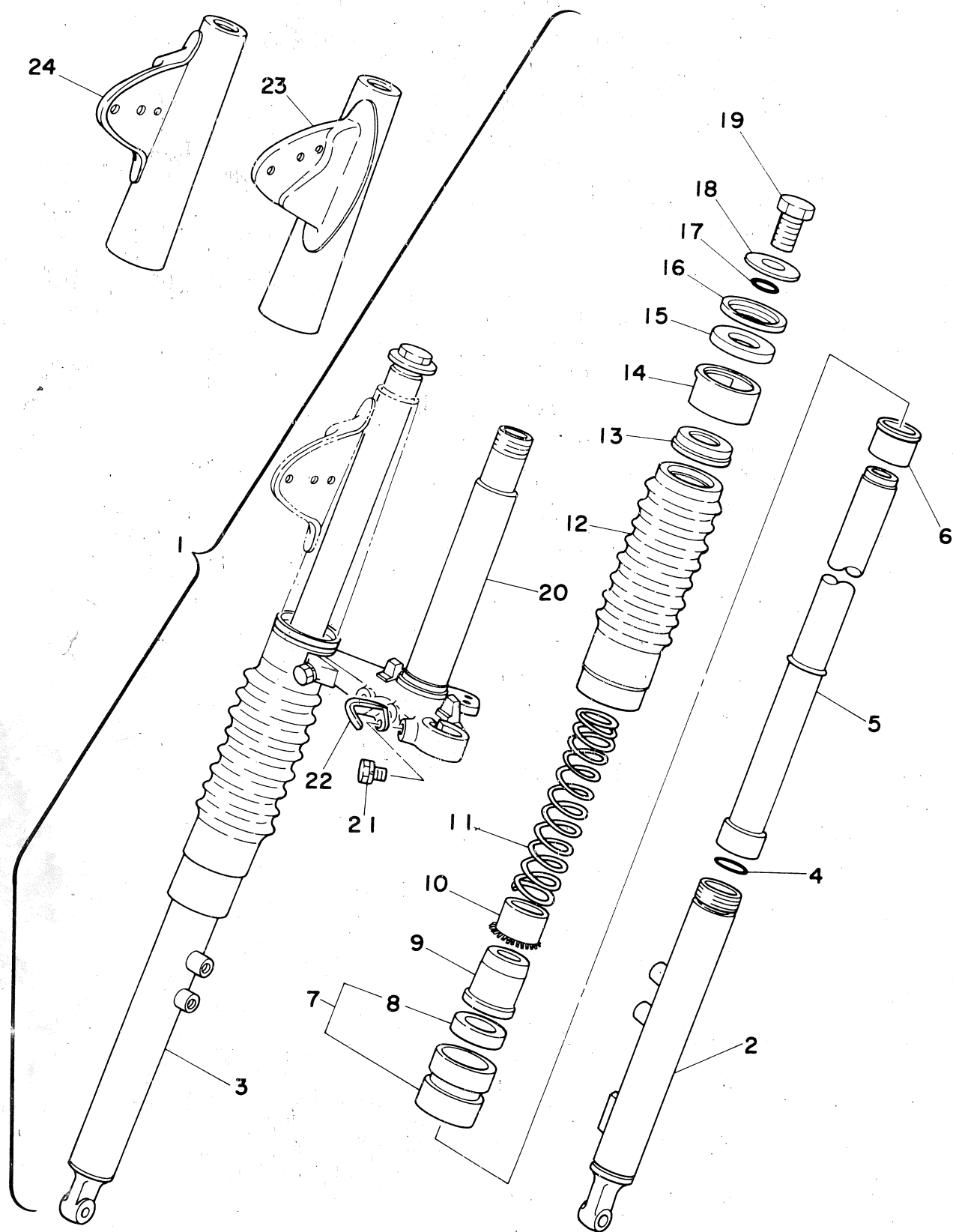

REF.	Reservedel nr.	Tekst	74 KI	75 KI	76 KI	76DX	77 KI	77 DX	78 KI	78DX
19-24	260-23131-40-33	lygteholder, h. sort			1	1	1	1	1	1
	260-23131-40-M3	lygteholder, h. brun	1	1						
	260-23131-40-16	lygteholder, h. lys blå								
	260-23131-40-K7	lygteholder, h. grøn	1	1						



YAMAHA

FIG. 20 FORGAFFEL (DX 76)

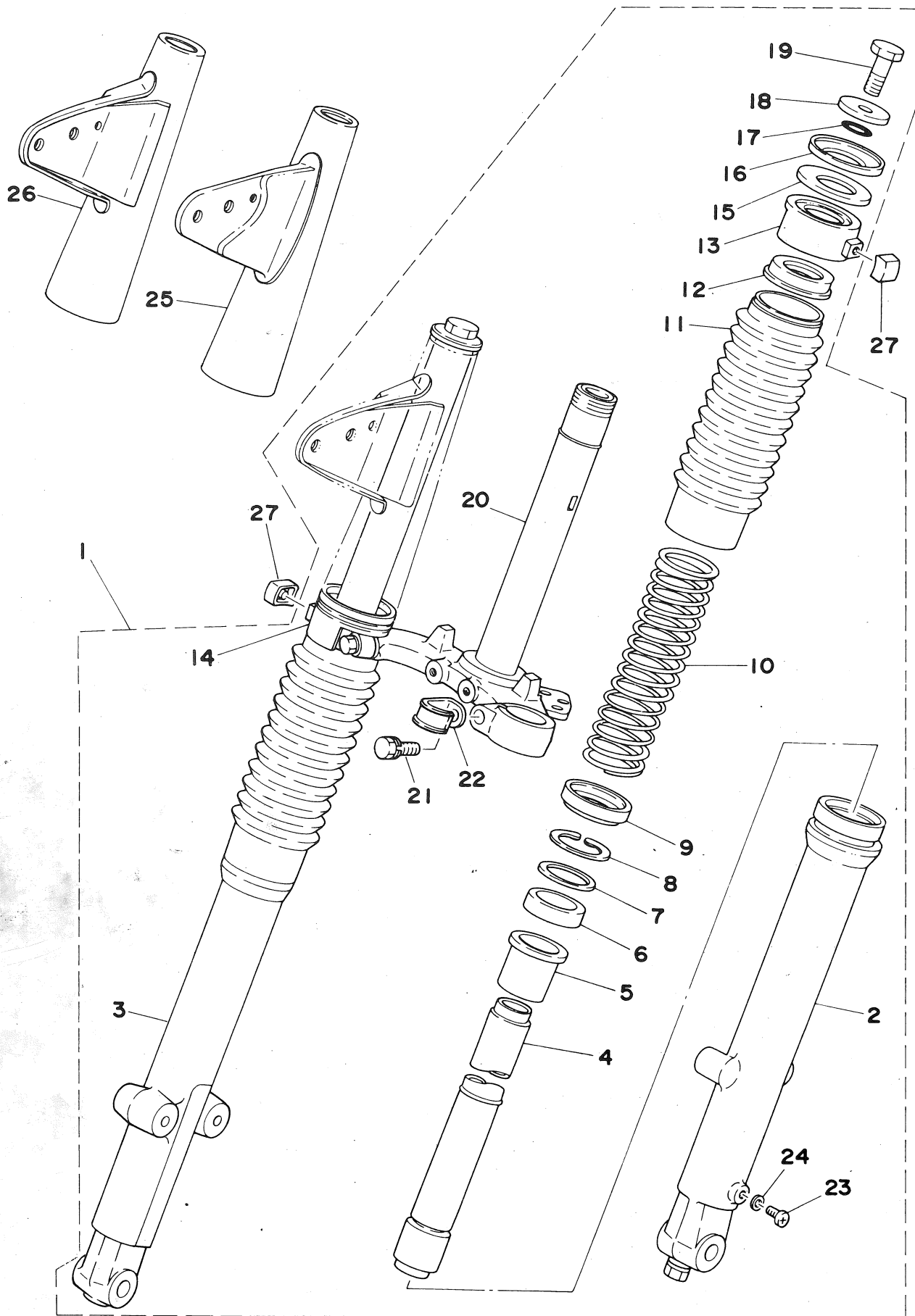

REF.	Reservedel nr.	Tekst	74 KI	75 KI	76 KI	76DX	77 KI	77DX	78 KI	78DX
20- 1	596-23101-00	forgaffel kompl.				1				
20- 2	481-23126-00	nederste v. gaffelrør				1				
20- 3	481-23136-00	- h. -				1				
20- 4	481-23124-00	indre gaffelrør				2				
20- 5	395-23135-01	bøsning				2				
20- 6	1T8-23145-00	O-ring				2				
20- 7	395-23146-00	skive				2				
20- 8	395-23156-00	låse-ring				2				
20- 9	596-23117-00	Olie-ring				2				
20-10	596-23141-00	fjeder				2				
20-11	428-23191-00	gummi for støddæmper				2				
20-12	209-23142-40	olie-ring				2				
20-13	353-23122-90	dæksel				1				
20-14	353-23132-90	-				1				
20-15	207-23163-00	pak. skive <i>20+23</i>				2				
20-16	207-23116-01	Olie-ring				2				
20-17	207-23114-00	pak. skive				2				
20-18	207-23112-00	skive				2				
20-19	205-23111-40	bolt				2				
20-20	596-23340-00-33	gaffelbro				1				
20-21	122-23346-01	bolt				2				
20-22	260-23318-40	kabelholder				1				
20-23	122-23119-01	prop				2				
20-24	122-23129-00	pakning				2				
20-25	260-23121-40-33	lygteholder				1				
20-26	260-23131-40-33	-				1				
20-27	90338-16061	prop				2				



YAMAHA

FIG. 20 FORGAFFEL (DX 77/78)

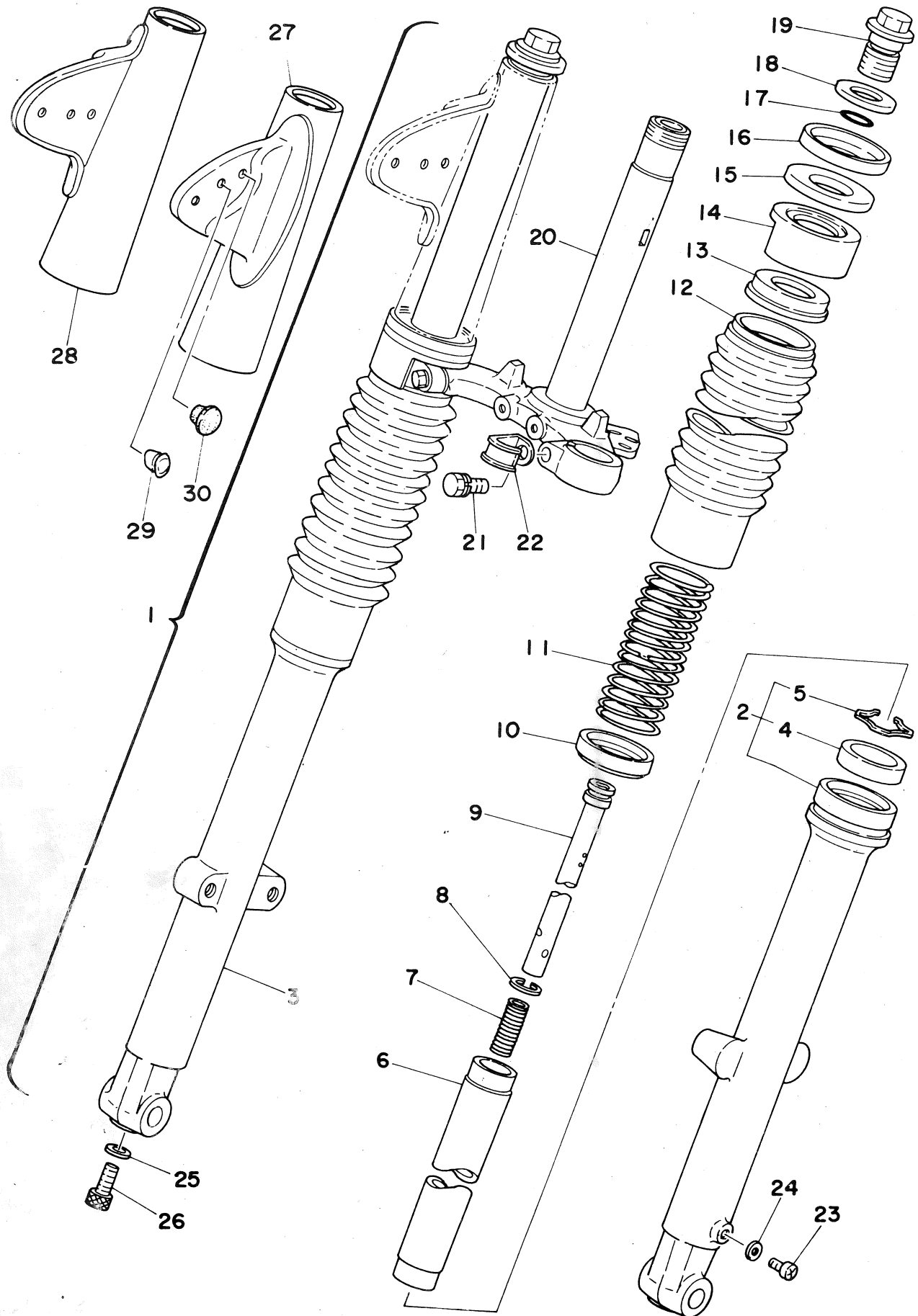

REF.	Reservedel nr.	Tekst	74 KI	75 KI	76 KI	76DX	77 KI	77DX	78 KI	78DX
20- 1	1yl-23101-00	forgaffel kompl.						1		1
20- 2	1yl-23126-00	nederste v. gaffelrør						1		1
20- 3	1yl-23136-00	- h. -						1		1
20- 4	1T8-23145-00	O-ring 51,75						2		2
20- 5	1T8-23156-00	låse-ring						2		2
20- 6	1yl-23134-00	indvendig gaffelrør						2		2
20- 7	1yl-23152-00	fjeder						2		2
20- 8	1yl-23157-00	skive						2		2
20- 9	1yl-23170-00	cylinder						2		2
20-10	596-23117-00	olie-ring						2		2
20-11	596-23141-00	fjeder						2		2
20-12	428-23191-00	gummi for støddæmper						2		2
20-13	209-23142-40	olie-ring						2		2
20-14	1yl-23122-00	dæksel						2		2
20-15	207-23163-00	pak. skive se 20+22.						2		2
20-16	207-23116-01	Olie-ring						2		2
20-17	1T8-23114-00	pak. skive						2		2
20-18	1T8-23112-00	skive						2		2
20-19	1T8-23111-00	bolt						2		2
20-20	596-23340-00-33	gaffelbro 142 23340-30-33						1		1
20-21	122-23346-01	bolt						2		2
20-22	260-23318-40	kabelholder						1		1
20-23	122-23119-01	prop						2		2
20-24	122-23129-00	pakning						2		2
20-25	1N1-23158-00	-						1		1
20-26	91311-08025	bolt						2		2
20-27	260-23121-40-33	lygteholder						1		1
20-28	260-23131-40-33	-						1		1



YAMAHA

FIG. 21 STYRFITTINGS

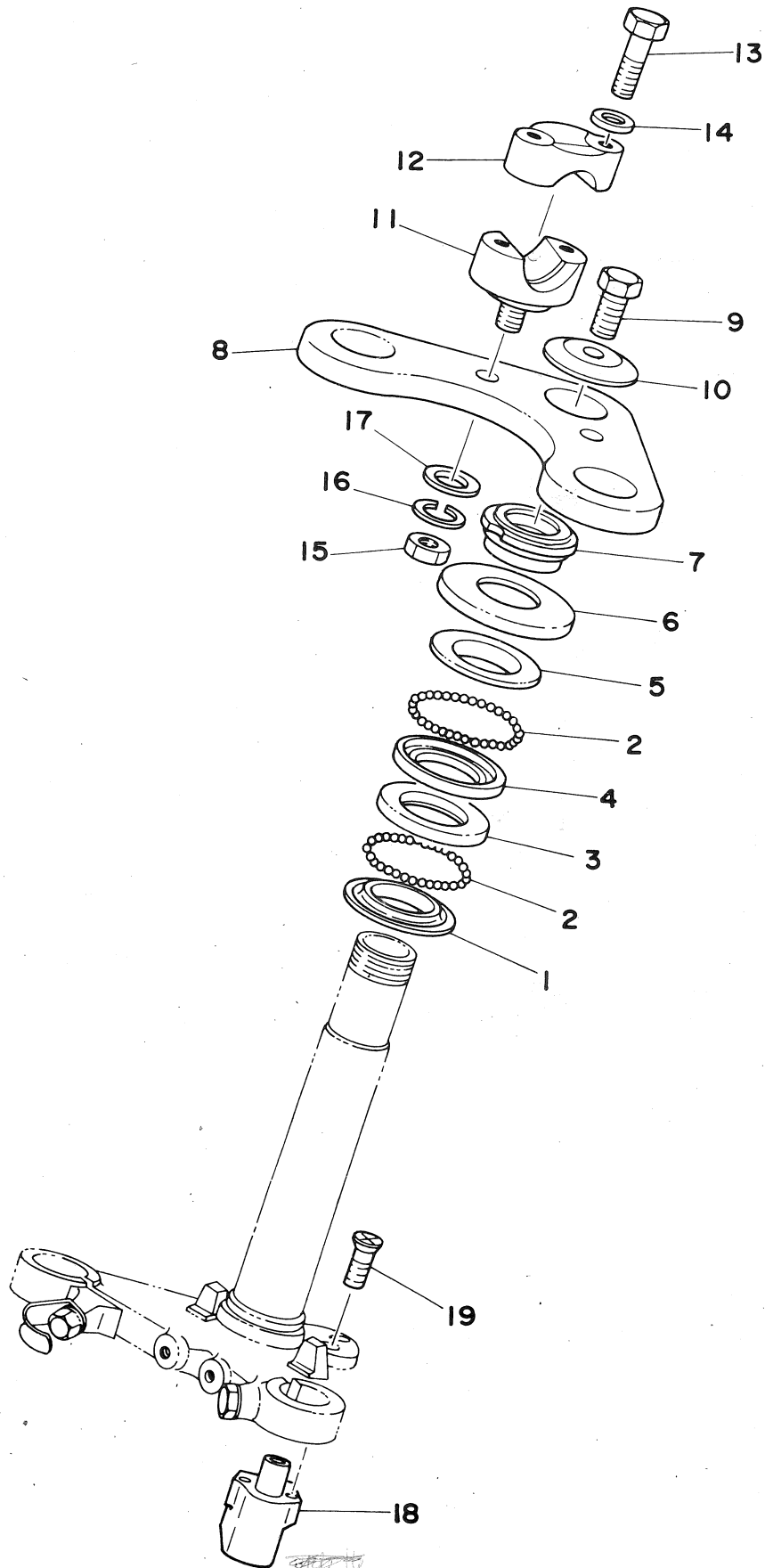

REF	Reservedel nr.	Tekst	74 KI	75 KI	76 KI	76DX	77 KI	77DX	78 KI	78DX
21- 1	156-23411-00	konusring 1	1	1	1	1	1	1	1	1
21- 2	93501-04011	kugler (1/4 inch)	38	38	38	38	38	38	38	38
21- 3	156-23412-00	konusring 2	1	1	1	1	1	1	1	1
21- 4	183-23412-00	- -	1	1	1	1	1	1	1	1
21- 5	183-23411-00	- 1	1	1	1	1	1	1	1	1
21- 6	136-23415-00	dæksel	1	1	1	1	1	1	1	1
21- 7	90179-25051	møtrik (122-23453-00)	1	1	1	1	1	1	1	1
21- 8	185-23435-00-9880	topplade	1	1	1	1	1	1	1	1
21- 9	90105-10006	bolt (122-23451-00)	1	1	1	1	1	1	1	1
21-10	90209-10021	skive (122-23443-00)	1	1	1	1	1	1	1	1
21-11	462-23442-00-98	underste holder					2	2	2	2
21-11a	462-23442-00	- -	2	2	2	2				
21-12	462-23441-00-98	øverste -	2	2	2	2	2	2	2	2
21-13	97314-06035	6-kantet bolt	4	4	4	4	4	4	4	4
21-14	92901-06600	skive			4	4	4	4	4	4
21-14a	92901-06100	-	4	4						
21-15	95301-10600	6-kantet møtrik	2	2	2	2	2	2	2	2
21-16	92901-10100	fjederskive	2	2	2	2	2	2	2	2
21-17	92901-10600	skive			2	2	2	2	2	2
21-17	92901-10200	-	2	2						
21-18	1J5-23480-00	styrlås kompl.			1	1	1	1	1	1
21-18a	467-23480-00	- -	1	1						
21-19	98601-05012	ovalhovedet skrue	1	1	1	1	1	1	1	1
	164-23462-00	støvring for kronrør	1	1	1	1				



FIG. 22 STYR - KABLER (K1)

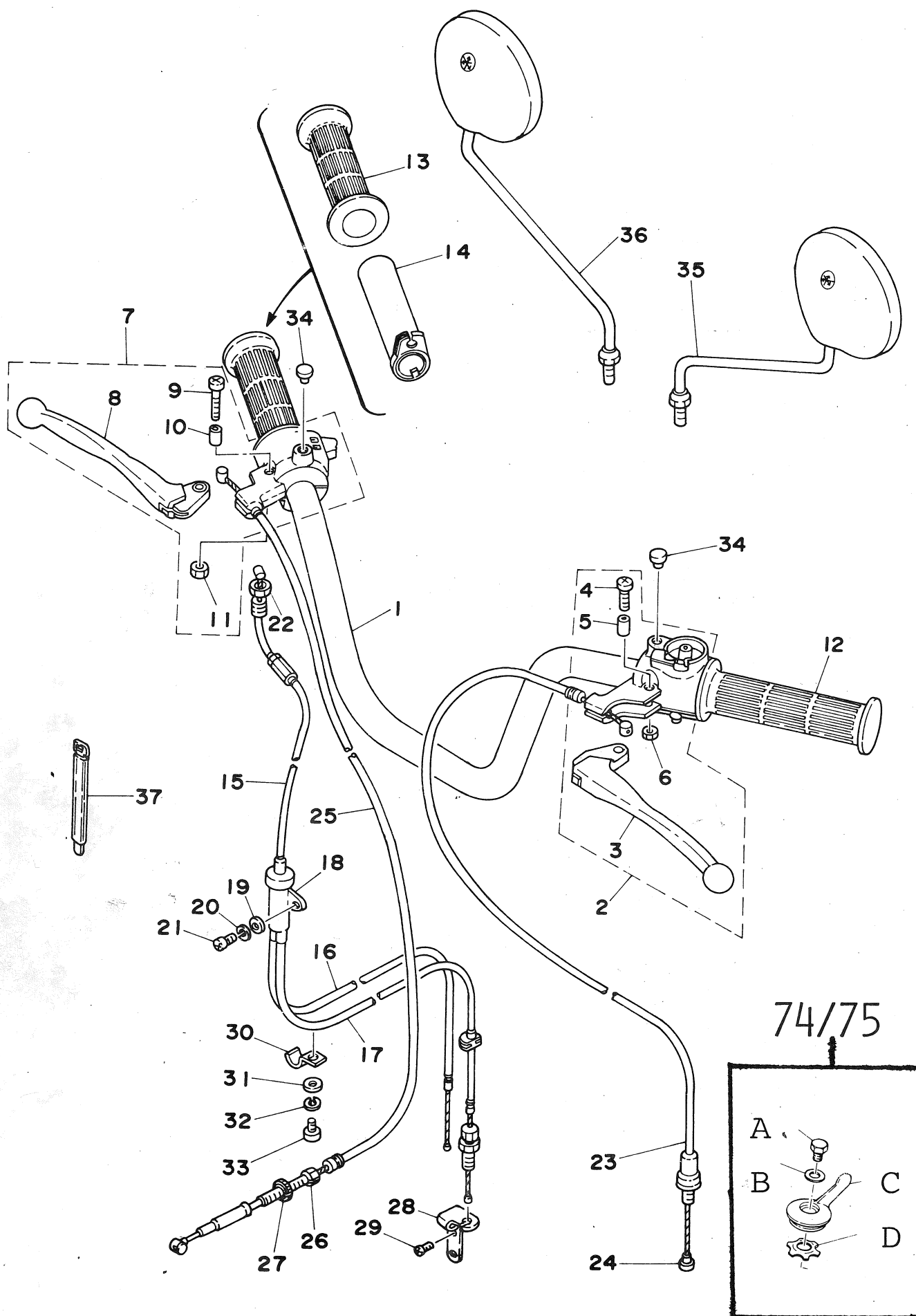

REF.	Reservedel nr.	Tekst	74 KI	75 KI	76 KI	76DX	77 KI	77 DX	78 KI	78DX
22- 1	132-26111-01	styr	1	1	1		1		1	
- 2	353-82910-01	v. grebholder, kompl.			1		1		1	
22- 2a	137-82710-11-94	- - , -	1	1						
22- 3	137-83912-02-38	. v. greb	1	1	1		1		1	
22- 4	98501-05020	. fladhovedet skrue					1		1	
22- 4a	98503-05020	. - -			1					
22- 4b	98503-05025	. - -	1	1						
22- 5	137-83913-01	. bøsning	1	1	1		1		1	
22- 6	95601-05100	. 6-kantet møtrik					1		1	
22- 6a	95301-05600	. - - -	1	1	1					
22- 7	109-82820-11-94	h. grebholder kompl.	1	1	1					
22- 7a	109-82820-12-94	- - -					1		1	
22- 8	232-83922-31-38	. h. greb					1		1	
22- 8a	137-83922-02-38	. - -	1	1	1					
22- 9	98501-05025	. fladhovedet skrue					1		1	
22- 9a	98503-05020	. - -			1					
22- 9b	98503-05025	. - -	1	1						
22-10	137-83913-01	. bøsning	1	1	1		1		1	
22-11	95601-05100	. 6-kantet møtrik					1		1	
22-11a	95301-05600	. - - -	1	1	1					
22-12	353-26241-00	v. håndtag					1		1	
22-12a	136-26241-00	- -	1	1	1					
22-13	353-26242-00	h. -					1		1	
22-13	137-26242-60	- -	1	1	1					
22-14	1V1-26243-00	36,25 overrør					1		1	
22-14a	137-26243-60	36,25 -	1	1	1					
22-15	394-26311-00	gaskabel	1	1	1		1		1	
22-22	90170-10038	6-kantet møtrik	1	1	1		1		1	
22-23	260-26335-00	koblingskabel	1	1	1		1		1	
22-24	164-26363-00	prop	1	1	1		1		1	
22-25	260-26341-00	bremsekabel	1	1	1		1		1	
22-26	90123-06011	bolt (109-26345-00)	1	1	1		1		1	
22-27	90179-06143	møtrik (109-26344-00)	1	1	1		1		1	
22-30	90462-06009	spændestykke	1	1	1		1		1	
22-31	92901-06600	skive	1	1	1		1		1	
22-32	92901-06100	-	1	1	1		1		1	
22-33	92501-06008	skrue	1	1	1		1		1	
22-34	90338-07011	prop	2	2	2		2		2	
22-35	1Yo-26290-10	spejl v.					1		1	
22-35a	266-26290-10	- -	1	1	1					



YAMAHA

FIG. 22 STYR - KABLER (K1)

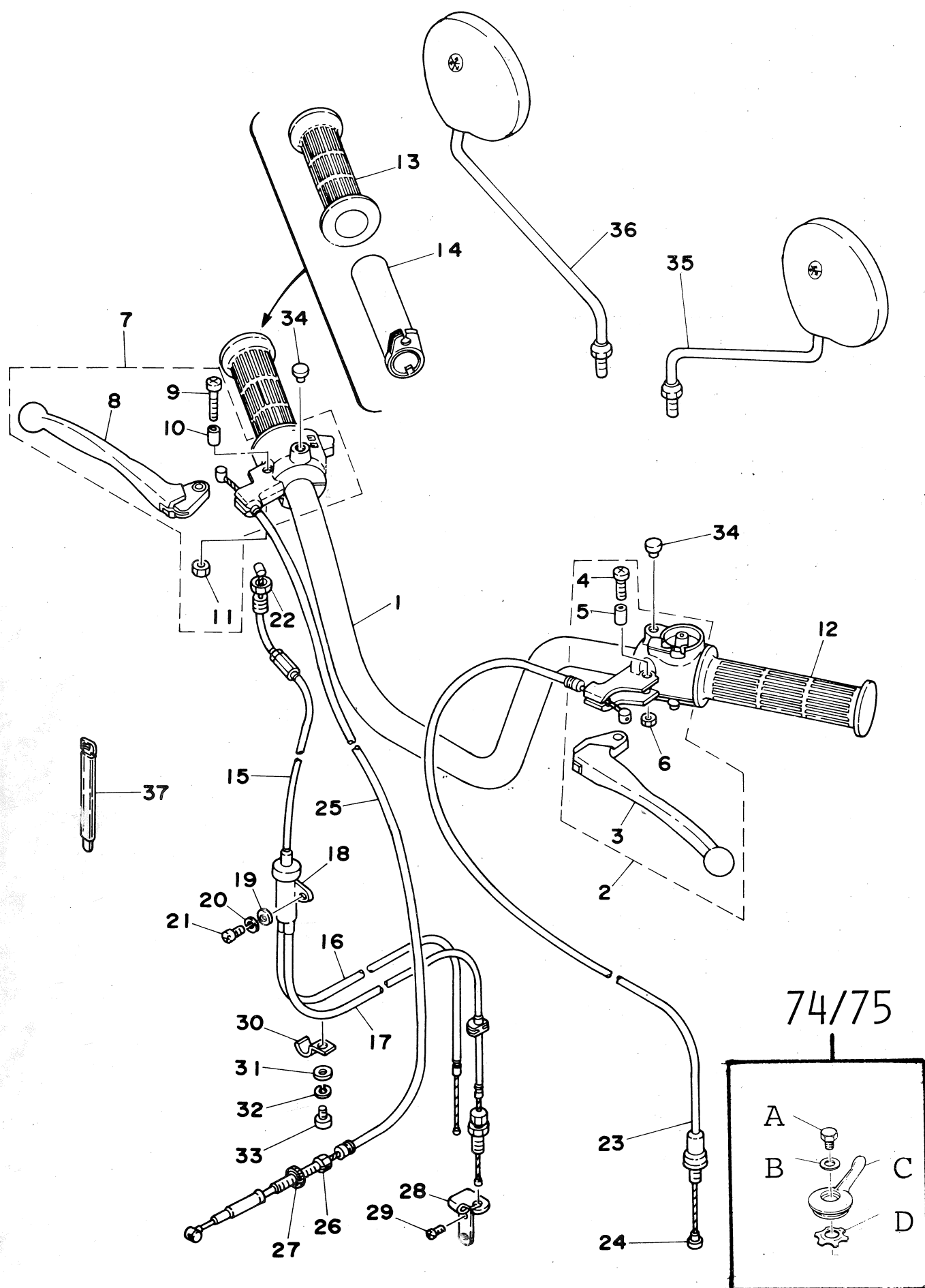

REF.	Reservedel nr.	Tekst	74 KI	75 KI	76 KI	76DX	77 KI	77DX	78 KI	78DX
22-36	1Y0-26290-00	spejl h					1		1	
2-36a	266-26290-00	- -	1	1	1					
22-A	91103-06008	skrue f. choker	1	1						
22-B	92901-06200	skive - -	1	1						
22-C	137-83941-01	chokergreb	1	1						
22-D	137-83944-00	skive f. greb	1	1						
	260-26331-00	chokerkabel	1	1						
	98501-05020	skrue f. bespænding	1	1	1		1		1	
	98501-05025	af fig. 2	2	2	2		2		2	
	92901-05100	skive f. do.	3	3	3		3		3	
	98501-05020	skrue f. bespænding	1	1	1		1		1	
	98501-05025	af fig. 7	2	2	2		2		2	
	92901-05100	skive f. do.	3	3	3		3		3	



YAMAHA

FIG. 23 STYR - KABLER (DX)

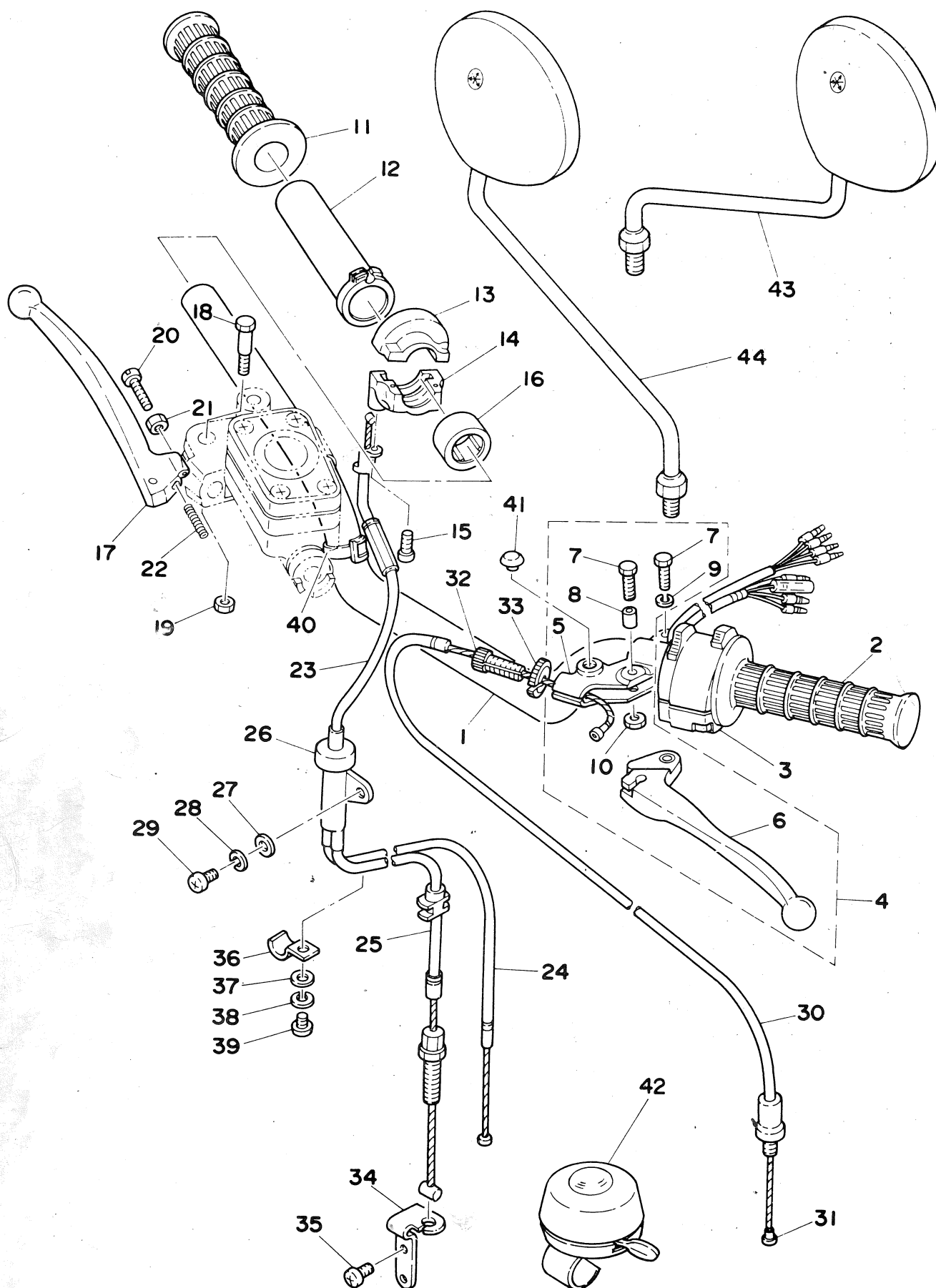

REF.	Reservedel nr.	Tekst	74 KI	75 KI	76 KI	76DX	77 KI	77DX	78 KI	78DX
23- 1	481-26111-00	styr				1		1		1
2	235-26241-10	v. håndtag				1		1		1
23- 3	393-83973-02	kontakt				1		1		1
23- 4	360-82910-00	v. grebholder, kompl.						1		
23- 4a	214-82910-02	v. greb, kompl.				1				
23- 4b	360-82910-02	- - -								1
23- 5	341-82911-00 192050	holder f. greb				1		1		1
23- 6	214-83912-00	greb				1		1		1
23- 7	97303-06020	bolt				2		2		
23- 7a	97301-06022	-								1
23- 7b	90109-06410 7497	- f. klinge (greb)								1
23- 8	214-83913-00 3,65	bøsning				1		1		1
23- 9	92901-06100	skive				1		1		1
23-10	95301-06700	møtrik				1		1		1
23-11	306-26242-10	h. håndtag				1		1		1
23-12	1V1-26243-00 3625	gasrør						1		1
23-12a	137-26243-60 3625	-				1				
23-13	307-26281-00 3590	holder f. øverste greb				1		1		1
23-14	307-26282-00 2495	holder f. nederste greb				1		1		1
23-15	98501-05016	skrue						2		2
23-15a	98501-05015	-				2				
23-16	90387-22585	afstandsring						1		1
23-16a	351-26259-00-98	-				1				
23-17	1A0-83922-00	h. greb						1		1
23-17a	360-83922-01	-				1				
23-18	90109-06465	bolt				1		1		1
23-19	95601-06100	møtrik						1		1
23-19a	95301-05900	-				1				
23-20	90146-06008	skrue				1		1		1
23-21	90170-06010	møtrik				1		1		1
23-22	90501-10312	fjeder				1		1		1
23-23	596-26311-20	kabel				1		1		1
23-30	596-26335-00	-				1		1		1
23-31	164-26363-00	kabelende				1		1		1
23-32	90123-08013 2200	stilleskrue				1		1		1
23-33	90179-08148 1175	møtrik				1		1		1
23-36	90462-06009	spændestykke						1		1
23-37	92901-06600	skive						1		1
38	92901-06100	-						1		1
23-39	92501-06008	skrue						1		1

FIG. 23 STYR - KABLER (DX)

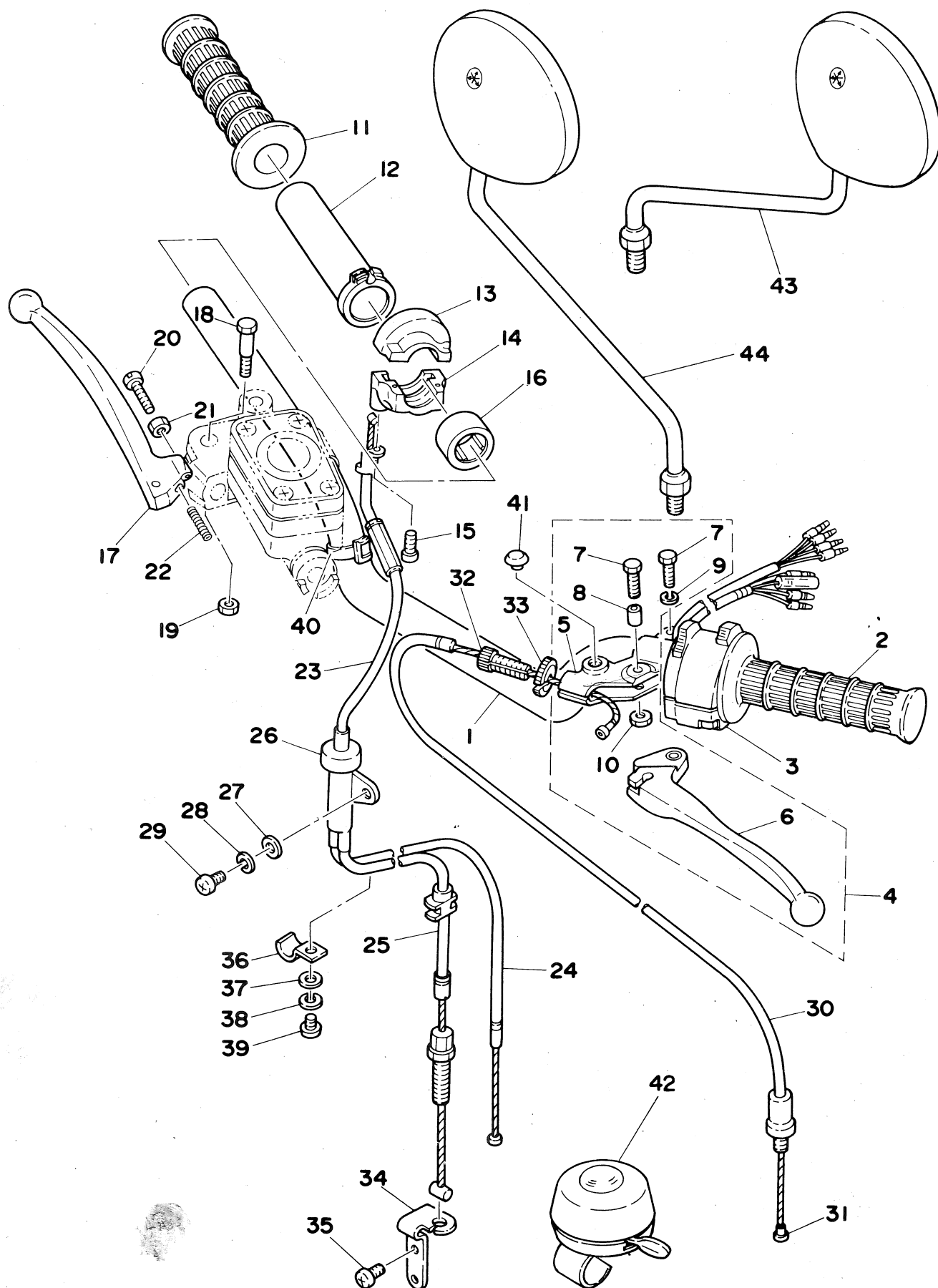

REF.	Reservedel nr.	Tekst	74 KI	75 KI	76 KI	76DX	77 KI	77DX	78 KI	78DX
23-40	168-83936-01	bånd				1		1		1
23-41	90338-09046	prop						1		1
23-41a	90338-09012	-				1				
23-43	1Y1-26290-10	spejl v.						1		1
23-43a	407-26290-50	- -				1				
23-44	1Y1-26290-00	spejl h.						1		1
23-44a	407-26290-00	- -				1				
	90201-08083	skive f. 90109-06410								1
	98501-05008	skrue f. fig. 16				1				
	95601-06100	møtrik f. fig. 18				1				
	92901-05200	skive f. fig. 18				1				
	95301-05900	møtrik f. fig. 18				1				
	91401-12015	split f. fig. 18				1				
	98501-05030	skrue f. bespænding af fig. 3				2		2		



YAMAHA

FIG. 24 BREMSECYLINDER (DX)

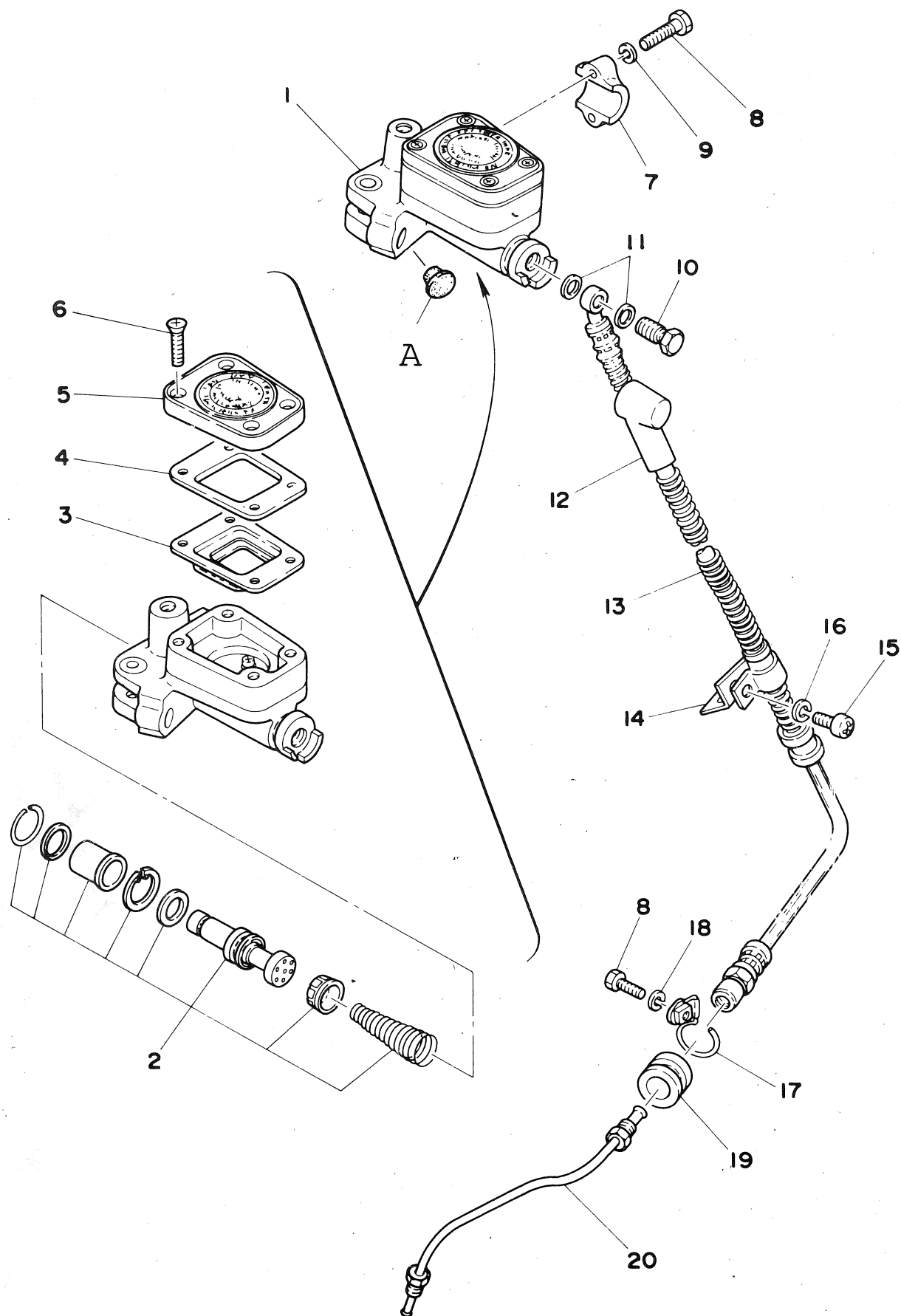

REF.	Reservedel nr.	Tekst	74 KI	75 KI	76 KI	76DX	77 KI	77DX	78 KI	78DX
24- 1	1Ao-25850-02	bremse cylinder, Asco						1		1
24- 1a	1yl-25850-00	- - , Nissin						1		1
24- 1b	360-25850-00	- -				1				
24- 2	1Ao-20000-10 223,50	cylinder sæt, Asco Firk.						1		1
24- 2a	1yl-W0041-00 191	- - , Nissin RUMB						1		1
24- 2b	360-20000-10	- - erstattes af 1K 07				1				
24- 3	1Ao-25854-01 29	membran, Asco						1		1
24- 3a	1J3-25854-01	- , Nissin						1		1
24- 3b	360-25854-00 20	-				1				
24- 4	1Ao-25855-01	pakning, Asco						1		1
24- 4a	1J3-25855-01	- , Nissin						1		1
24- 4b	360-25855-01 10	-				1				
24- 5	1Ao-25893-01 18	beholder, Asco Firk.						1		1
24- 5a	1J3-25852-01 12	- Firk , Nissin						1		1
24- 5b	360-25852-00	-				1				
24- 6	1Ao-25824-01 6,50	skrue, Asco						4		4
24- 6a	90151-05008 9,75	- , Nissin						4		4
24- 7	1J3-25867-00	konsol				1		1		1
24- 8	97301-06025	bolt						3		3
24- 8a	97321-06025	-				3				
24- 9	92901-06100	skive				2		2		2
24-10	90401-10034	bolt				1		1		1
24-11	90201-10118 4,75	skive				2		2		2
24-12	360-25862-00	gummihætte				1		1		1
24-13	1Ko-25872-01 88,25	bremseslange, std.				1		1		1
24-14	1Ko-25875-01	holder				1		1		1
24-15	92501-06012	skrue				1		1		1
24-16	92901-06100	skive				1		1		1
24-17	404-25876-00	holder				1		1		1
24-18	92901-06100	skive				1		1		1
24-19	341-25881-00	gummi for slange						1		1
24-19a	306-25881-00	- - -				1				
24-20	404-25871-01 48,50	bremserør				1		1		1
24-A	90338-12081	prop								1



YAMAHA

FIG. 25 BENZINTANK

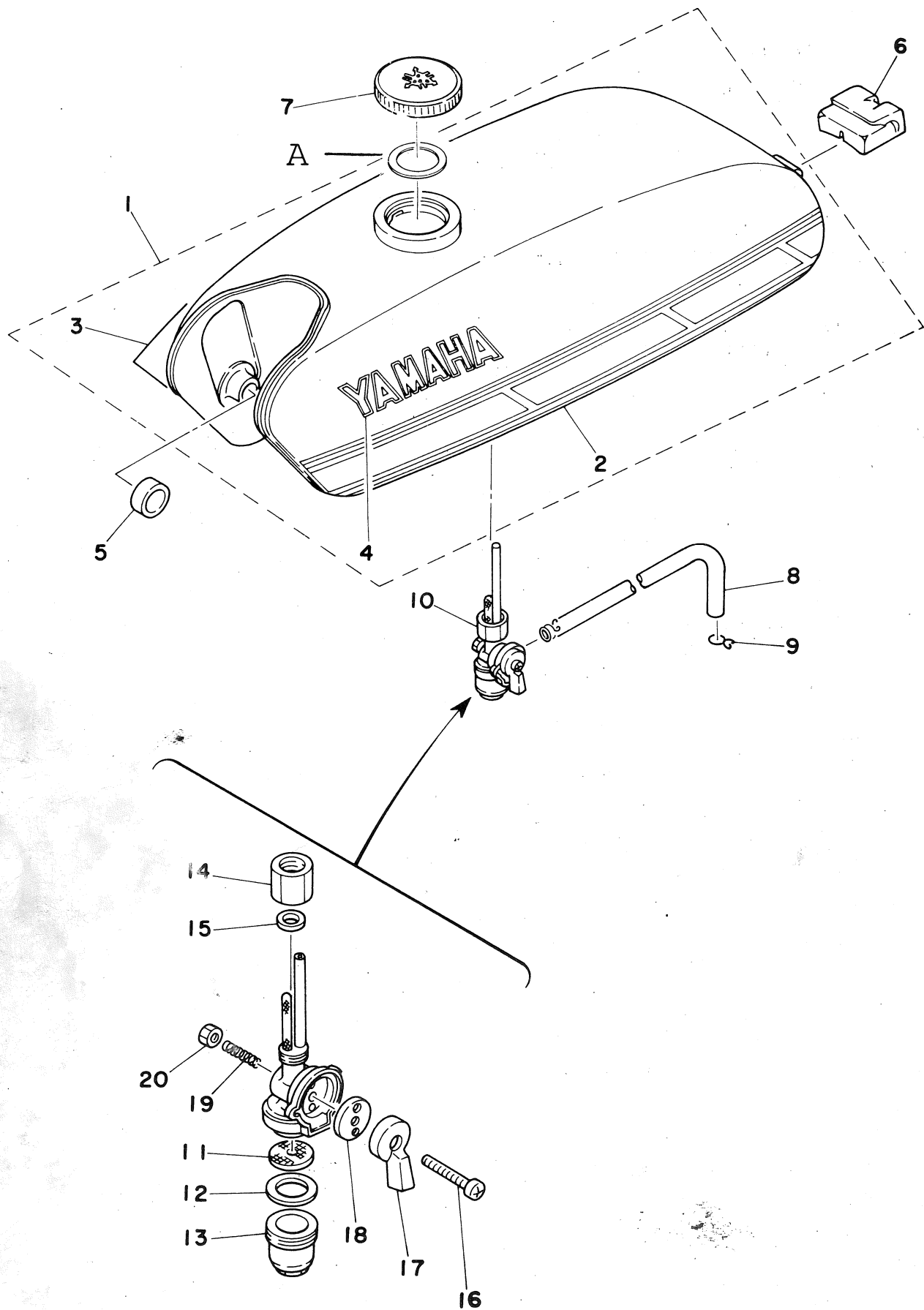

REF.	Reservedel nr.	Tekst	74 KI	75 KI	76 KI	76DX	77 KI	77 DX	78 KI	78DX
25- 1	1J5-24110-01-X7	tank, brun							1	1
	1J5-24110-01-X8	- , crom							1	1
	1J5-24110-01-X9	- , rød							1	1
	1J5-24110-01-W1	- , blå							1	1
	1J5-24110-01-W2	- , grøn							1	1
	1J5-24110-01-07	- , sølv					1	1		
	1J5-24110-01-08	- , crom					1	1		
	1J5-24110-01-X0	- , rød					1	1		
	1J5-24110-01-X2	- , blå					1	1		
	1J5-24110-00-04	- , blå			1	1				
	1J5-24110-00-05	- , grøn			1	1				
	1J5-24110-00-01	- , brun			1	1				
	467-24110-00-02	- , mellembå	1	1						
	467-24110-00-07	- , grøn	1	1						
	467-24110-00-01	- , brun	1	1						
25- 2	1Y1-24244-00	transfers v.					1	1		
25- 2a	1J5-24244-00	- -			1	1				
25- 2b	467-24244-00	- -	1	1						
25- 2c	2G1-24244-00 39,50	- -							1	1
25- 3	1Y1-24245-00	- h.					1	1		
25- 3a	1J5-24245-00	- -			1	1				
25- 3b	467-24245-00	- -	1	1						
25- 3c	2G1-24245-00 39,50	- -							1	1
25- 4	1A0-24161-00 18,90	emblem					2	2	2	2
25- 4a	1J5-24161-00 15,85	-			2	2				
25- 5	122-24181-00 6,85	gummidæmper	2	2	2	2	2	2	2	2
25- 6	467-24184-00 58,50	-	1	1	1	1	1	1	1	1
25- 7	122-24610-01 63,20	dæksel	1	1	1	1	1	1	1	1
25- 8	357-24311-00	slange					1	1	1	1
25- 8a	156-21766-00	-			1	1				
25- 8b	90445-09114	-	1	1						
25- 9	90467-08003	clip (101-24356-00)	2	2	2	2	2	2	2	2
25-10	367-24500-04 48,90	benzinbane	1	1	1	1	1	1	1	1
25-11	355-24515-00	. filter	1	1	1	1	1	1	1	1
25-12	102-24522-01	. pakning	1	1	1	1	1	1	1	1
25-13	122-24521-00	. filterskål	1	1	1	1	1	1	1	1
25-14	603-24531-01 66,50	. møtrik	1	1	1	1	1	1	1	1
25-15	122-24532-00	. pakning	1	1	1	1	1	1	1	1
25-16	98501-05030	. skrue	1	1	1	1	1	1	1	1
25-17	355-24524-01	. greb for benzinbane	1	1	1	1	1	1	1	1
25-18	355-24523-00 8,75	. ventil	1	1	1	1	1	1	1	1
25-19	355-24518-01	. fjeder	1	1	1	1	1	1	1	1
25-20	95301-05600	. møtrik	1	1	1	1	1	1	1	1



YAMAHA

FIG. 25 BENZINTANK

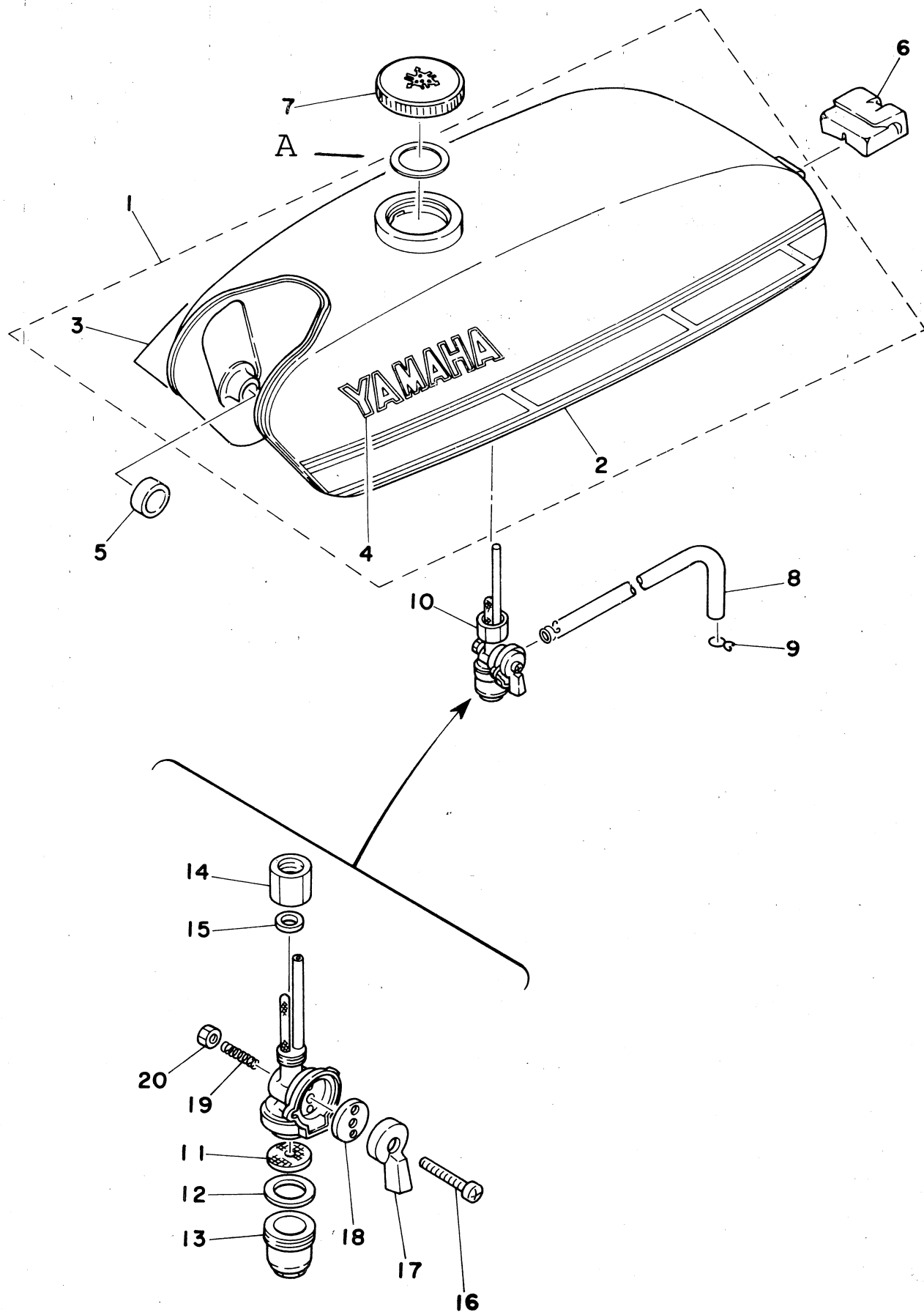

REF.	Reservedel nr.	Tekst	74 KI	75 KI	76 KI	76DX	77 KI	77 DX	78 KI	78DX
25-A	122-24612-01 945	pakning f. benzin- dæksel	1	1	1	1	1	1	1	1



YAMAHA

FIG. 27 SADEL

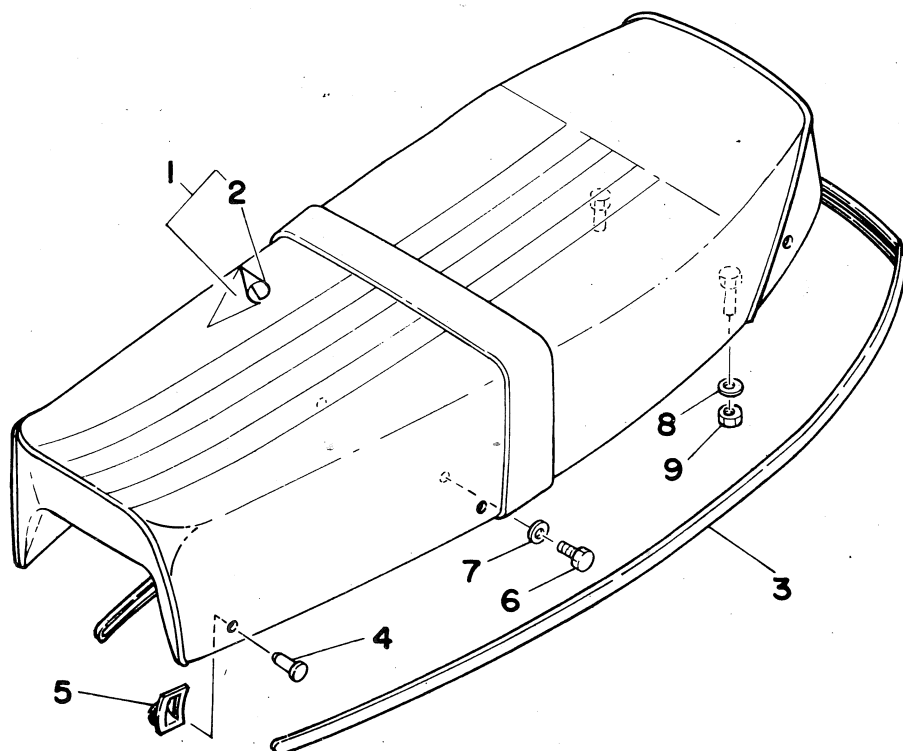
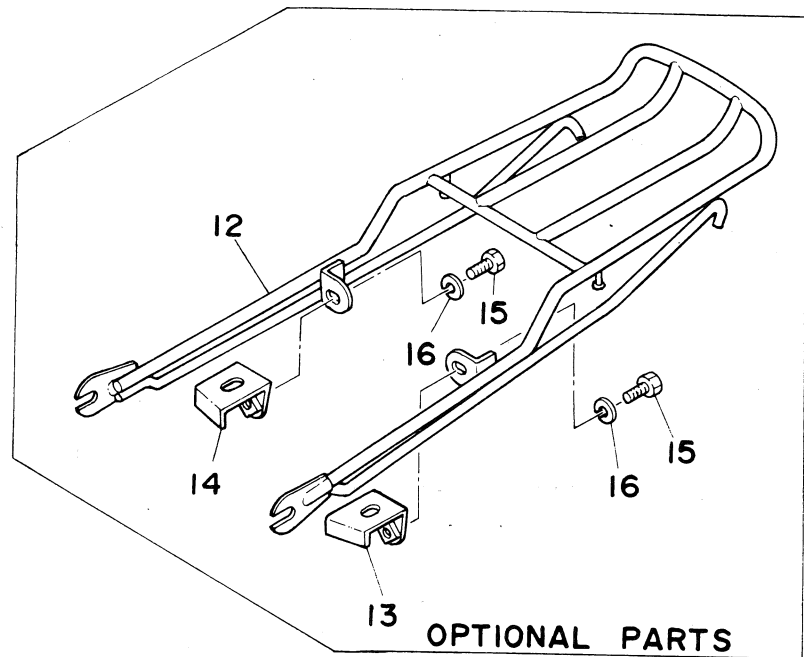

REF.	Reservedel nr.	Tekst	74 KI	75 KI	76 KI	76DX	77 KI	77 DX	78 KI	78DX
27- 1		twinsæde kompl.					1	1	1	1
27- 1a		- -			1	1				
27- 1b		- -	1	1						
27- 2		. betræk til twinsæde			1	1	1	1	1	1
27- 2a		. - -	1	1						
27- 3	1Y1-24785-00-H7	liste for sæde, brun							1	1
	1Y1-24785-00-63	- - - , rød							1	1
	1Y1-24785-00-29	- - - , blå							1	1
	1Y1-24785-00-K7	- - - , grøn							1	1
	1Y1-24785-00-20	- - - , sølv					1	1		
	1Y1-24785-10	- - - , crom					1	1	1	1
	1Y1-24785-00-E1	- - - , rød					1	1		
	1Y1-24785-00-J5	- - - , blå					1	1		
27- 4	1L9-24789-00	nitte					6	6	6	6
27- 5	90183-04012	møtrik					6	6	6	6
27- 6	97301-06185	6-kantet bolt					2	2	2	2
27- 6a	97301-08016	- -	2	2	2	2				
27- 7	92901-08200	skive	2	2			2	2	2	2
27- 7a	92901-08600	-			2	2				
27- 8	92901-08600	-			2	2	2	2	2	2
27- 8a	92901-08200	-	2	2						
27- 9	95301-08600	møtrik	2	2	2	2	2	2	2	2
27-12	206-24830-00	bagagebærer	1	1	1	1	1	1	1	1
27-13	212-24832-00	beslag v.	1	1	1	1	1	1	1	1
27-14	212-24833-00	- h.	1	1	1	1	1	1	1	1
27-15	97301-08016	bolt					2	2	2	2
27-15a	97301-08015	-	2	2	2	2				
27-16	92901-08100	skive	2	2	2	2	2	2	2	2



YAMAHA

FIG. 28 FORHJUL (K1)

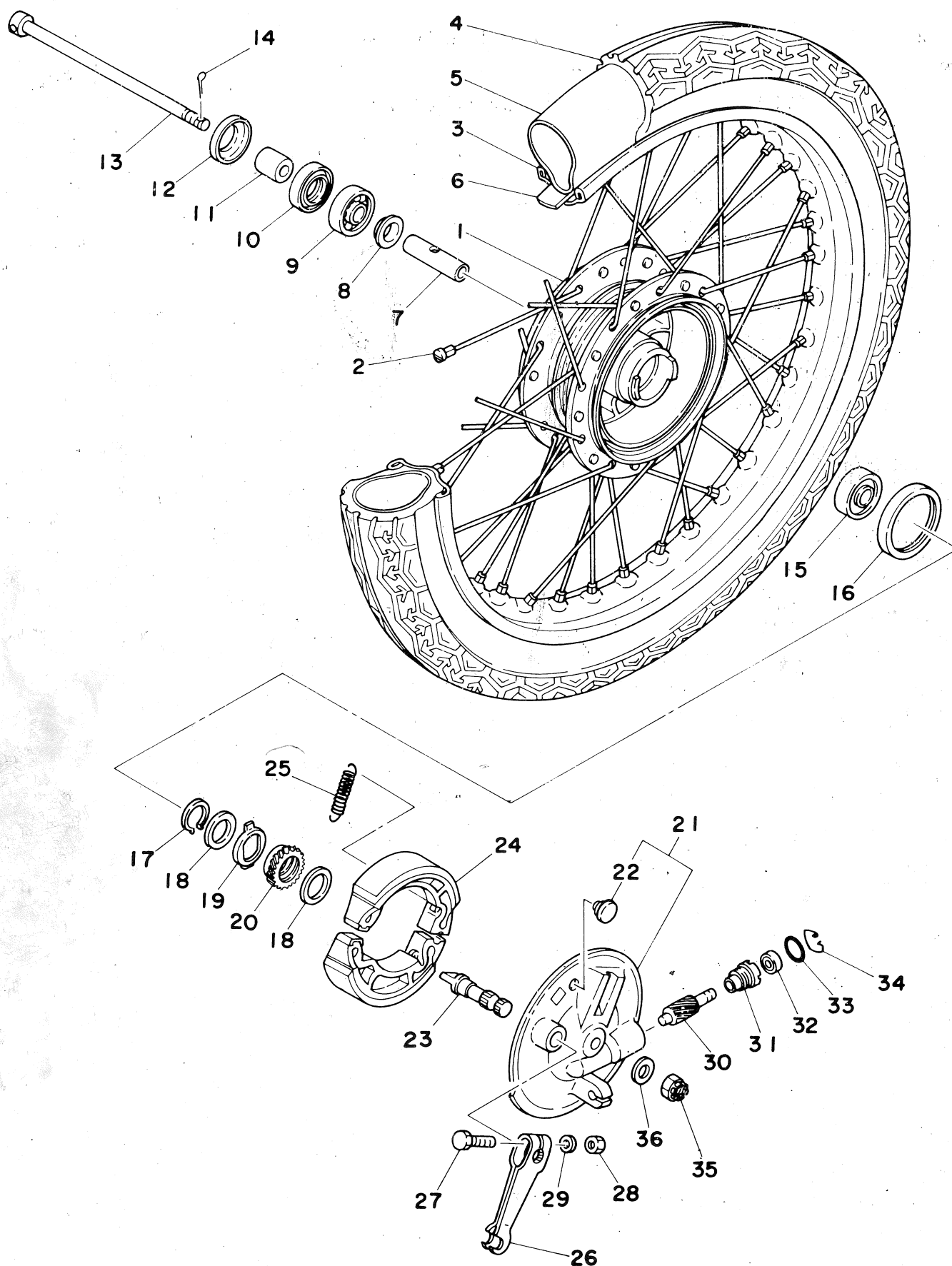

24.9.85 kn hjul og dæk slange ca. 2700

REF.	Reserverdel nr.	Tekst	74 KI	75 KI	76 KI	76DX	77 KI	77DX	78 KI	78DX
28- 1	517-25111-00-35	fornav					1		1	
3- 1a	109-25111-00-38	-	1	1	1					
28- 2	109-25104-00	eger, sæt	1s	1s	1s		1s		1s	
28- 3	94412-17002	forreste fælg	1	1	1		1		1	
28- 4	94125-17259	dæk					1		1	
28- 4a	94122-17008	-	1	1	1					
28- 5	94225-17005	slange					1		1	
28- 5a	94222-17003	-	1	1	1					
28- 6	94330-17023	bånd					1		1	
28- 6a	94326-17019	-	1	1	1					
28- 7	195-25117-09	afstandsør					1		1	
28- 7a	102-25117-00	-	1	1	1					
28- 8	195-25115-00	hjulflange					1		1	
28- 9	93306-30003 6300	leje					1		1	
28- 9a	93306-20203 63002	-			1					
28- 9b	93306-20204 62022	-	1	1						
28-10	93106-20001	O-ring	1	1	1		1		1	
28-11	90387-10277 26,70	afstandsring					1		1	
28-11a	90387-10081	-	1	1	1					
28-12	322-25118-00	dæksel					1		1	
28-13	353-25181-03	aksel					1		1	
28-13a	451-25181-01 3800	-	1	1	1					
28-14	91401-20020	split	1	1	1		1		1	
28-15	93306-30003 6300	leje					1		1	
28-15a	93306-20203	-	1	1	1					
26-16	93105-47007	O-ring					1		1	
28-16a	93107-42001	-	1	1	1					
28-17	93410-20009	låsering					1		1	
28-18	90201-20269	skive					2		2	
28-19	183-25149-00	kobling for speedometer					1		1	
28-20	296-25135-00	snekkedrev					1		1	
28-20a	109-25135-00	-	1	1	1					
28-21	1K8-25120-00-35 165	bremseplade					1		1	
28-21a	394-25120-00 198,00	-			1					
28-21b	109-25121-01-35	-	1	1						
28-22	90480-10068	prop			1		1		1	
28-23	538-25351-01 4995	bremsenøgle					1		1	
28-23a	538-25351-00 4995	-			1					
28-23b	122-25351-01 44,95	-	1	1						
28-24	326-25330-10	bremsebakker, sæt	1	1	1		1		1	
28-25	90506-16034	fjeder	2	2	2		2		2	



YAMAHA

FIG. 28 FORHJUL (K1)

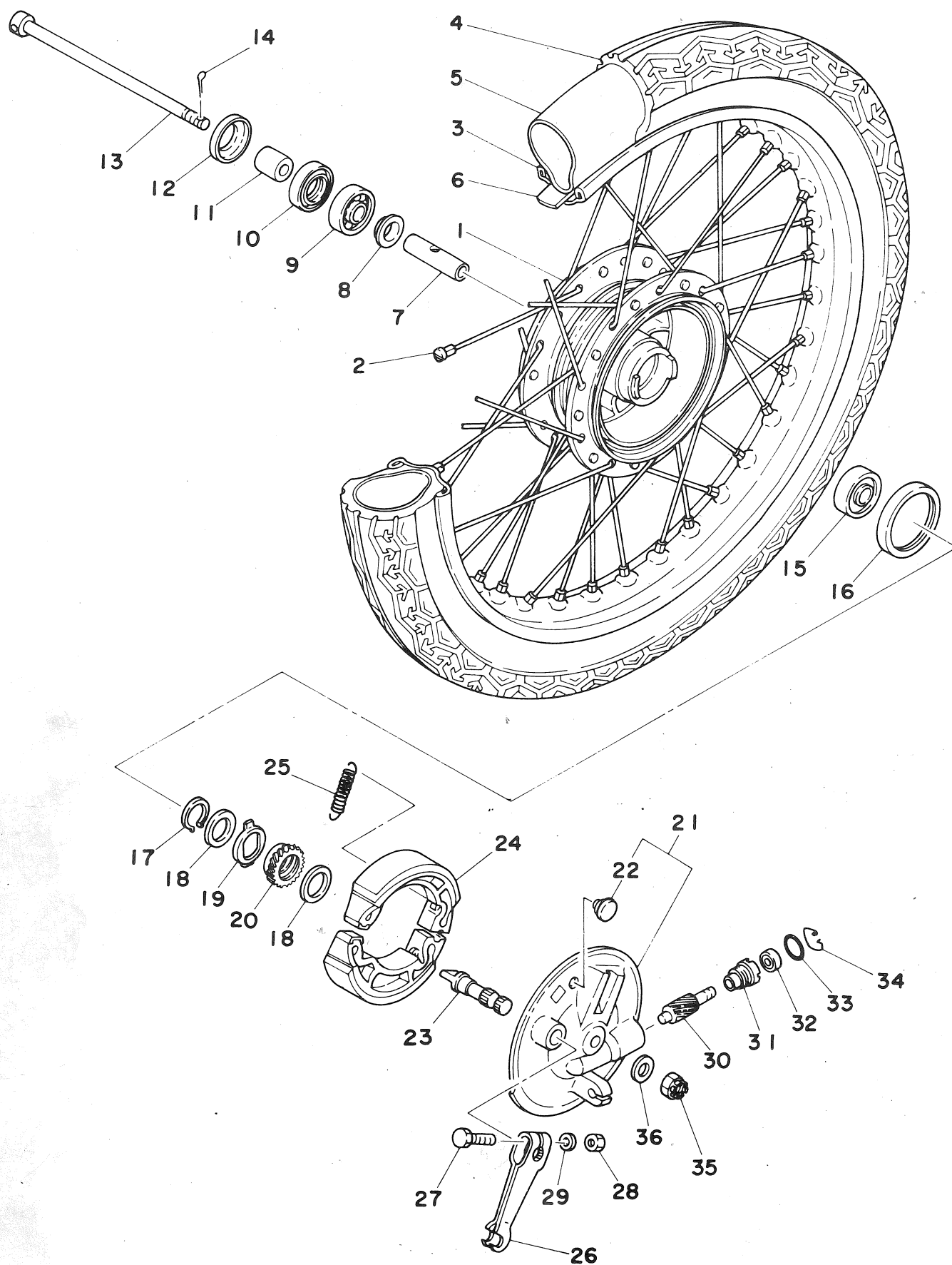

REF.	Reservedel nr.	Tekst	74 KI	75 KI	76 KI	76DX	77 KI	77DX	78 KI	78DX
28-26	538-25155-00 33,50	arm for bremsenøgle			1		1		1	
28-26a	109-25155-00 33,50	- - -	1	1						
28-27	90101-06278	6-kantet bolt			1		1		1	
28-27a	90201-06030	- - -	1	1						
28-28	95301-06600	6-kantet møtrik	1	1	1		1		1	
28-29	90201-07076	skive	1	1	1		1		1	
28-30	296-25138-00	speedometerdrev					1		1	
28-30a	141-25138-00	-	1	1	1					
28-31	109-25136-00	bøsning	1	1	1		1		1	
28-32	93104-07003	Olie-ring	1	1	1		1		1	
28-33	93210-14104	O-ring	1	1	1		1		1	
28-34	102-25137-00 7,85	låsering	1	1	1		1		1	
28-35	90171-10004 19,85	låsemøtrik	1	1	1		1		1	
28-36	90201-10123	spændeskive (256-21715-01)	1	1	1		1		1	
	109-25196-90	egersæt, indv. (10 stk)	1s	1s	1s		1s		1s	
	109-25197-90	egersæt, udv. (10 stk)	1s	1s	1s		1s		1s	



FIG. 29 FORHJUL (DX)

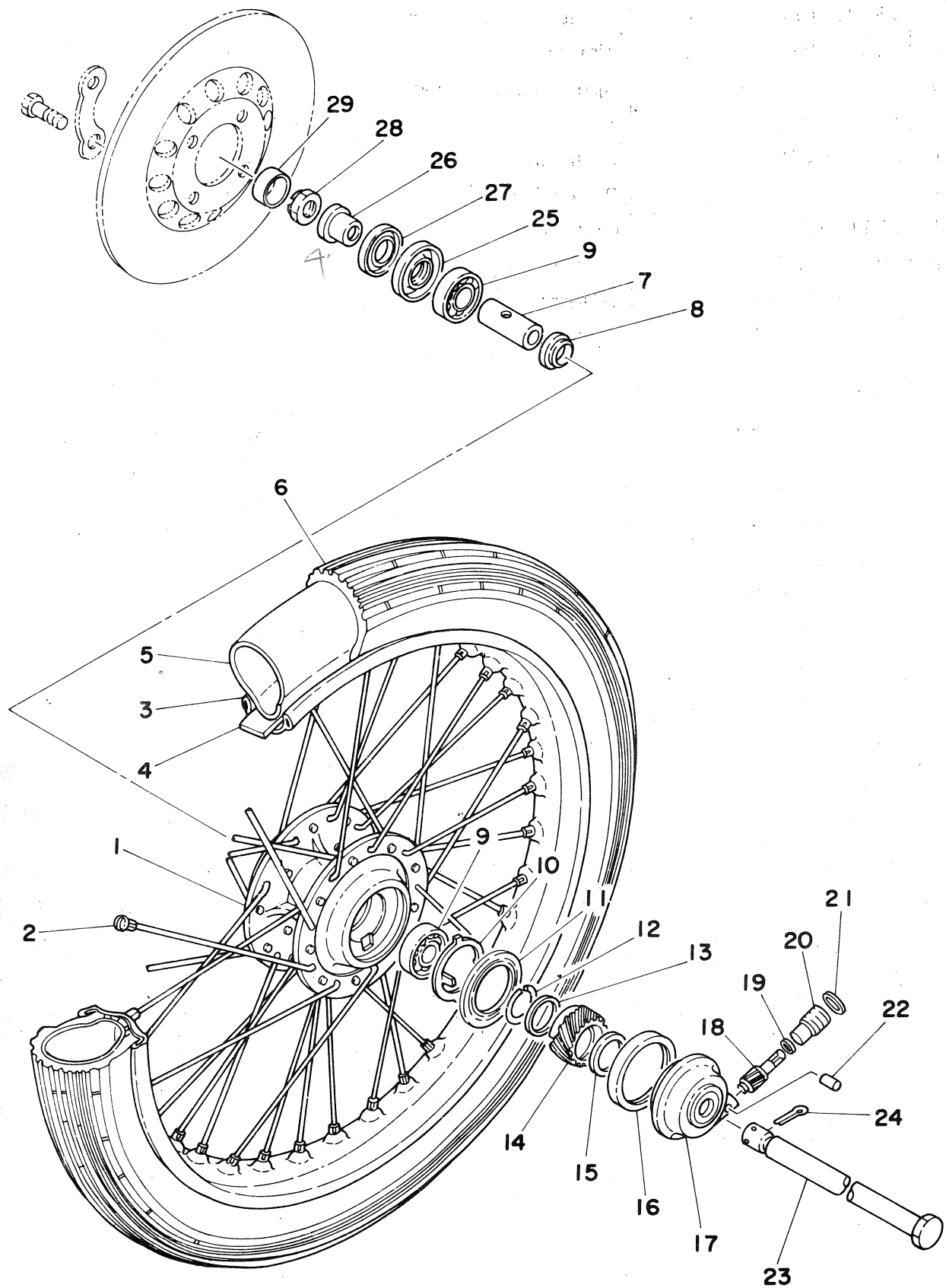

REF.	Reservedel nr.	Tekst	74 KI	75 KI	76 KI	76DX	77 KI	77DX	78 KI	78DX
29- 1	390-25111-00	fornav				1		1		1
29- 2	481-25104-00	eger m/nipler				1s		1s		1s
29- 3	94414-17090	fælg				1		1		1
29- 4	94330-17023	fælgbånd						1		1
29- 4a	94320-17019	-				1				
29- 5	94225-17005	slange						1		1
29- 5a	94222-17003	-				1				
29- 6	94125-17259	fordæk						1		1
29- 6a	94122-17008	-				1				
29- 7	90560-12138	leje-afstandsrør				1		1		1
29- 8	109-25315-00	hjulflange				1		1		1
29- 9	93306-30103	leje (b3012)				2		2		2
29-10	341-25149-00	kobling for speedometer				1		1		1
29-11	341-25846-00	kugleskål for do.				1		1		1
29-12	341-25137-00	låsering				1		1		1
29-13	90201-25286	skive				1		1		1
29-14	481-25135-00	drivhjul				1		1		1
29-15	90201-25490	skive				1		1		1
29-16	93105-45017	O-ring				1		1		1
29-17	390-25191-01	hus for speedometer-drev				1		1		1
29-18	481-25138-00	speedometer-tandhjul				1		1		1
29-19	102-18416-00	skive				1		1		1
29-20	306-25136-00	bøsning				1		1		1
29-21	92901-12600	skive				2		2		2
29-22	91609-20014	låse-bolt						1		1
29-23	367-25381-00	aksel				1		1		1
29-24	91401-30025	split				1		1		1
29-25	93106-20002	O-ring				1		1		1
29-26	90387-12272	flange				1		1		1
29-27	481-25118-01	dæksel				1		1		1
29-28	90171-12005	- -møtrik				1		1		1
	481-25196-90	egersæt, indv. (10 stk)				1s		1s		1s
	481-25197-90	egersæt, udv. (10 stk)				1s		1s		1s



FIG. 30 BREMSEKALIBER (DX)

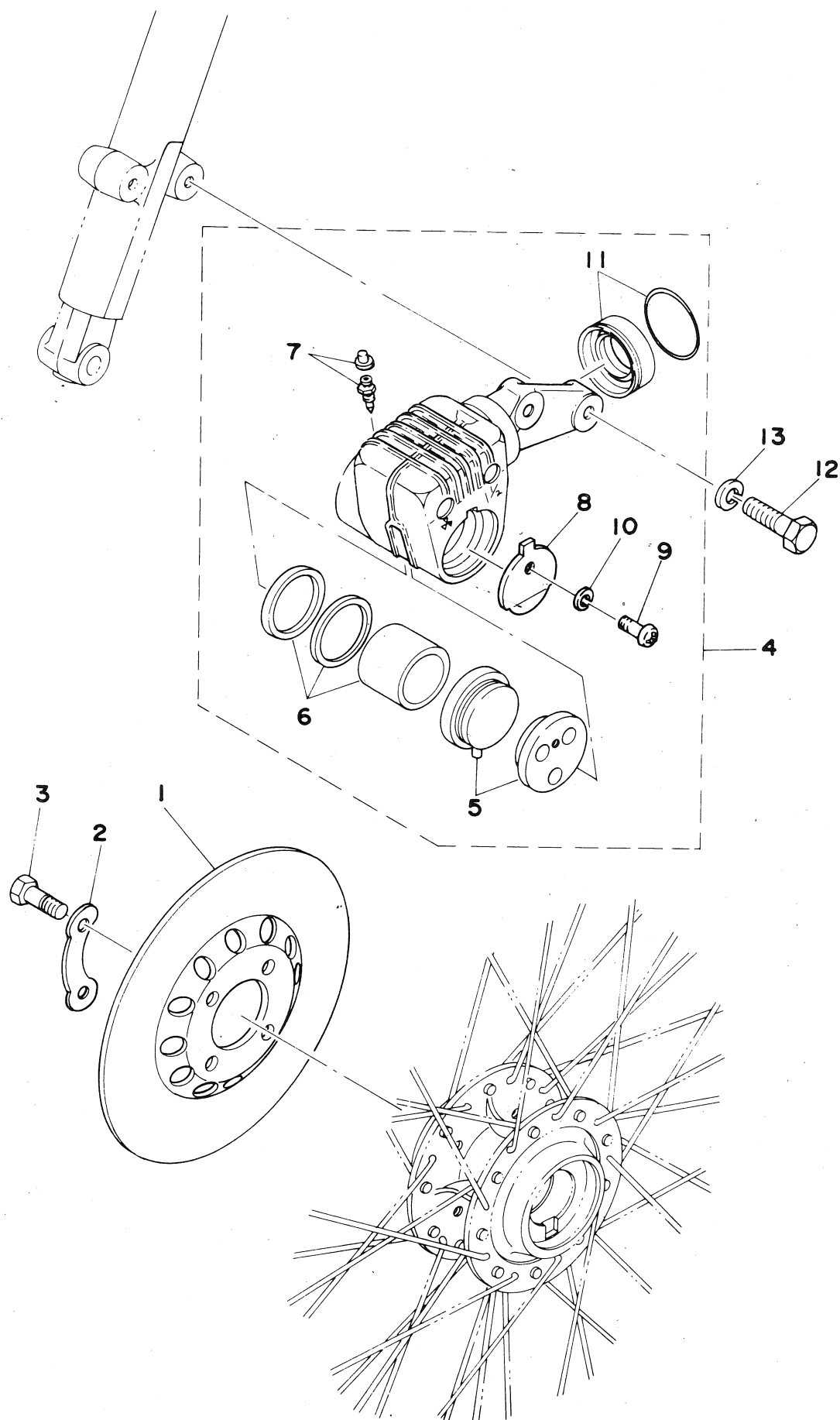

REF.	Reservedel nr.	Tekst	74 KI	75 KI	76 KI	76DX	77 KI	77DX	78 KI	78DX
30- 1	390-25711-00	bremseskive				1		1		1
30- 2	390-25412-00	spændelås				2		2		2
30- 3	90109-08367	bolt				4		4		4
30- 4	526-25810-00	caliper kompl.						1		1
30- 4a	481-25810-00	- -				1				
30- 5	464-20000-11	bremseklodser, sæt				1s		1s		1s
30- 6	404-W0057-00 272,50	stempelsæt						1		1
30- 6a	404-20000-20	-				1				
30- 7	404-20000-30 51L-W0048-00 48,00	skruer				1s		1s		1s
30- 8	404-25919-00 97,50	støtteplade						1		1
30- 9	98501-05012	skrue						1		1
30-10	92901-05100	skive						1		1
30-11	404-20000-41	manchetter				1s		1s		1s
30-12	90101-08244	6-kantet bolt						2		2
30-12a	90101-08245	- - -				2				
30-13	92901-08100	skive				2		2		2



YAMAHA

FIG. 31 BAGHJUL (77/78-K1/DX)

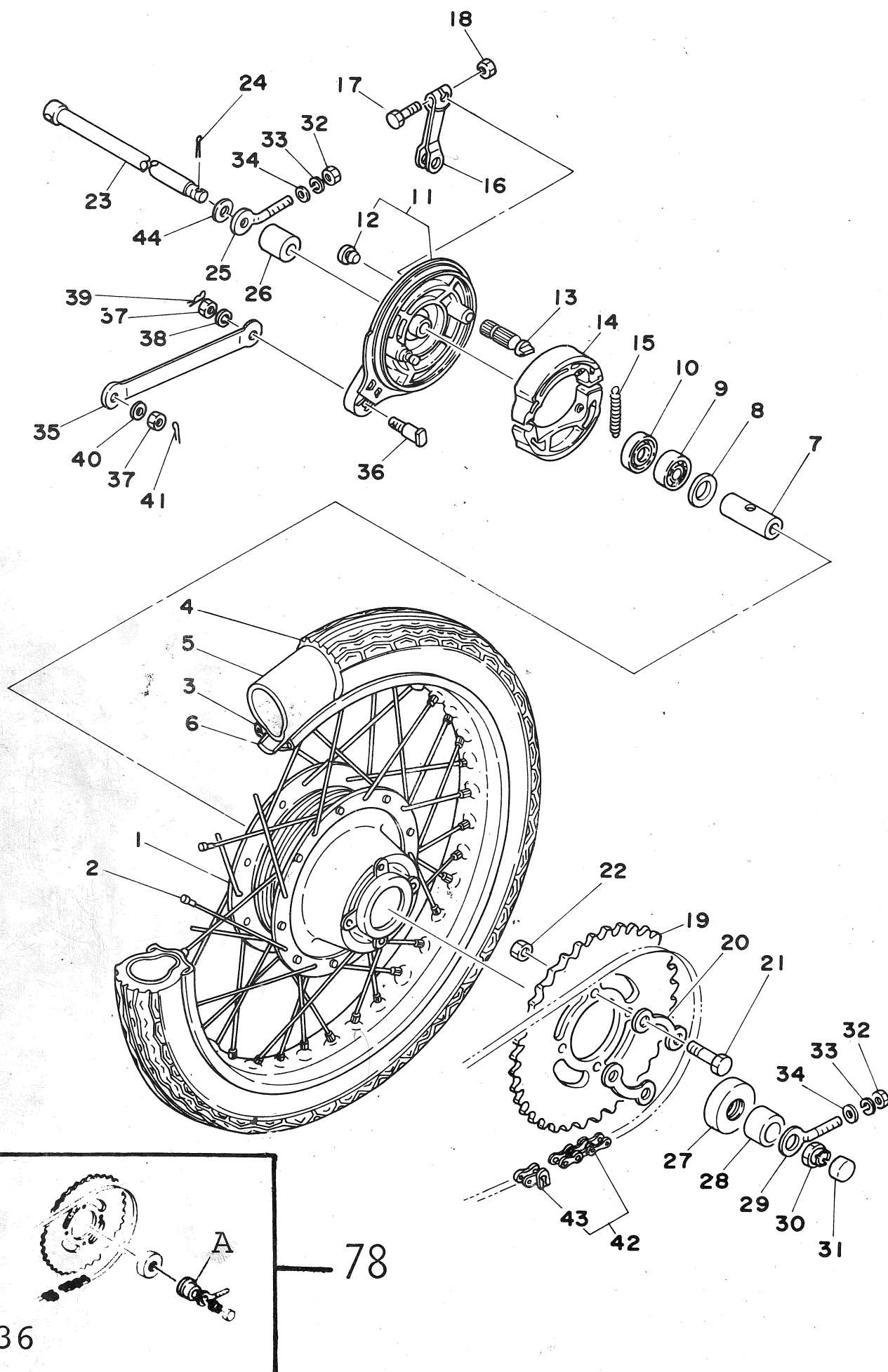

REF.	Reservedel nr.	Tekst	74 KI	75 KI	76 KI	76DX	77 KI	77 DX	78 KI	78DX
31- 1	462-25311-01-35 <i>425</i>	bageste nav <i>x</i>					1	1	1	1
31- 2	296-25304-00 <i>2140</i>	eger m/nipler					1s	1s	1s	1s
31- 3	94414-17003	bageste fælg (1.40-17)					1	1	1	1
31- 4	94125-17259	- dæk					1	1	1	1
31- 5	94225-17005	- slange (2.50-17)					1	1	1	1
31- 6	94330-17023	fælgbånd (3.00-17)					1	1	1	1
31- 7	90560-12139 <i>33,45</i>	afstandsrør					1	1	1	1
31- 8	102-25315-00 <i>3,10</i>	afstandsflange					1	1	1	1
31- 9	93306-30101	leje (B6301)					2	2	2	2
31-10	93104-21016 <i>18</i>	pakdåse (SO-21-37-7)					1	1	1	1
31-11	355-25320-00-35 <i>18</i>	bremseplade kompl. <i>x</i>					1	1	1	1
31-12	90480-10068	. prop					1	1	1	1
31-13	538-25351-01	kamnøgle					1	1	1	1
31-14	326-25330-10	bremsebakker, sæt					1s	1s	1s	1s
31-15	90506-16034	fjeder (102-25333-00)					2	2	2	2
31-16	538-25355-00 <i>58,20</i>	bremsearm					1	1	1	1
31-17	90101-06278	6-kantet bolt					1	1	1	1
31-18	95301-06600	- - møtrik					1	1	1	1
31-19	462-25443-10-33	kædehjul 43 t					1	1	1	1
31-20	101-25412-00 <i>243</i>	låseskive					2	2	2	2
31-21	90109-08319 <i>12,25</i>	bolt (109-25411-00)					4	4	4	4
31-22	90170-08158	6-kantet møtrik					4	4	4	4
31-23	353-25381-00 <i>24,35</i>	hjulaksel					1	1	1	1
31-24	91401-20020	split					1	1	1	1
31-25	102-25389-00	højre kædestrammer					1	1	1	1
31-26	90387-14412 <i>19,00</i>	flange					1	1	1	1
31-27	93106-20002	O-ring					1	1	1	1
31-28	90387-12096 <i>25,25</i>	flange					1	1	1	1
31-29	1UO-25388-00	kædestrammer, v.					1	1	1	1
31-30	90171-10004 <i>12,60</i>	kronemøtrik					1	1	1	1
31-32	95301-06600	6-kantet møtrik					2	2	2	2
31-33	92901-06100	spændfjeder					2	2	2	2
31-34	92901-06600	spændeplade					2	2	2	2
31-35	102-25371-00 <i>1,10</i>	spændestang					1	1	1	1
31-36	90109-08183	bolt (102-25373-00)					1	1	1	1
31-37	95301-08700	6-kantet møtrik					2	2	2	2
31-38	92901-08100	spændefjeder					1	1	1	1
31-39	90468-12007	clip (102-25375-00)					1	1	1	1
31-40	92901-08600	spændeplade					1	1	1	1
31-41	91401-20012	split					1	1	1	1
31-42	94504-20106	kæde (DK420-96 L)					1	1		
31-42a	94580-13096	- (DK420M-96 L)							1	1



YAMAHA

FIG. 31 BAGHJUL (77/78-K1/DX)

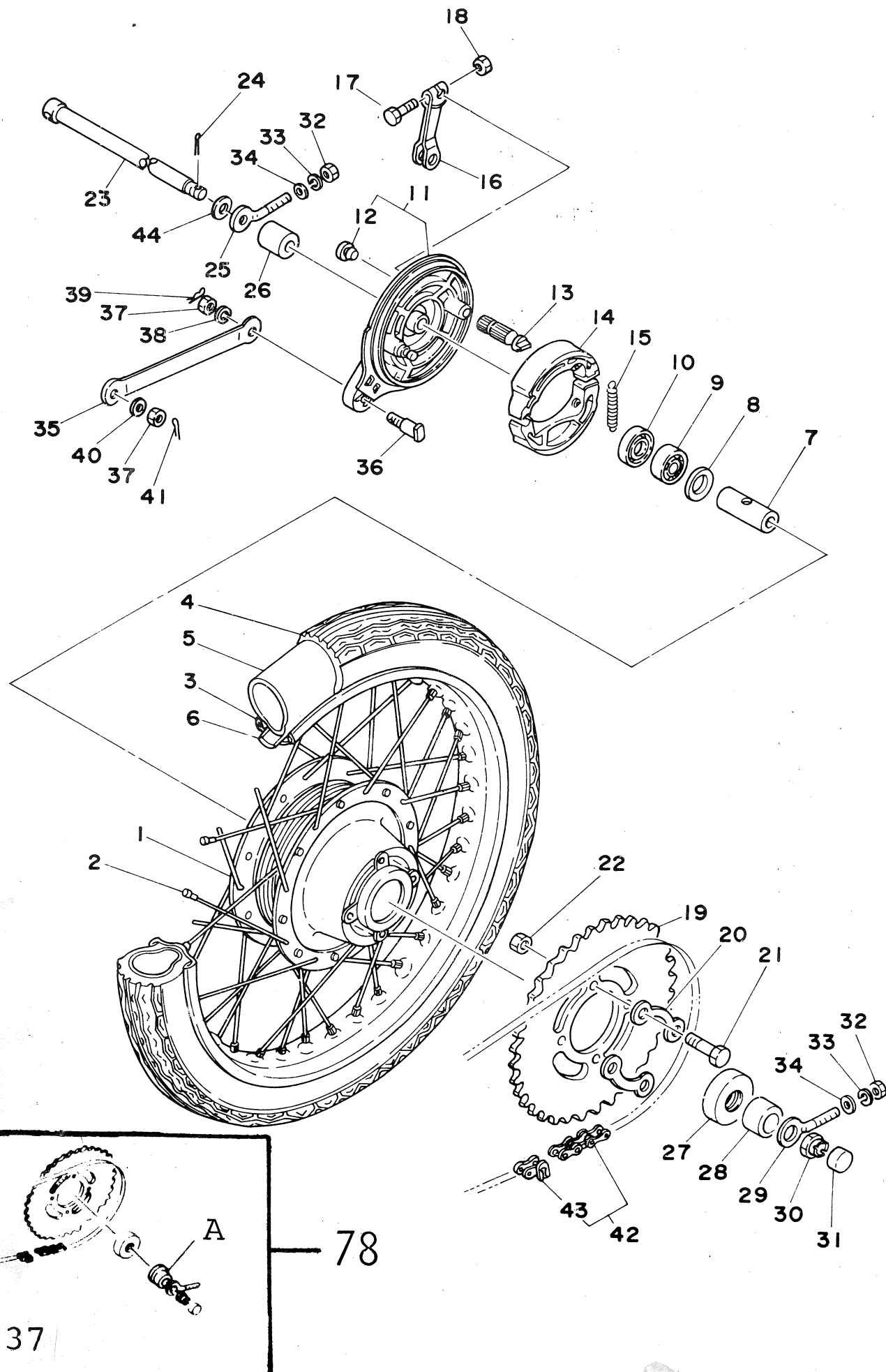

REF.	Reservedel nr.	Tekst	74 KI	75 KI	76 KI	76DX	77 KI	77DX	78 KI	78DX
31-43	94604-20001	samleled, kæde					1	1		
31-44	90201-12174	skive					1	1		
31-A	90387-12670	bøs							1	1
	122-25396-90	egersæt, indiv. (10 stk)					1s	1s	1s	1s
	122-25397-90	egersæt, udv. (10 stk)					1s	1s	1s	1s



YAMAHA

FIG. 31 BAGHJUL (74/75/76-K1/DX)

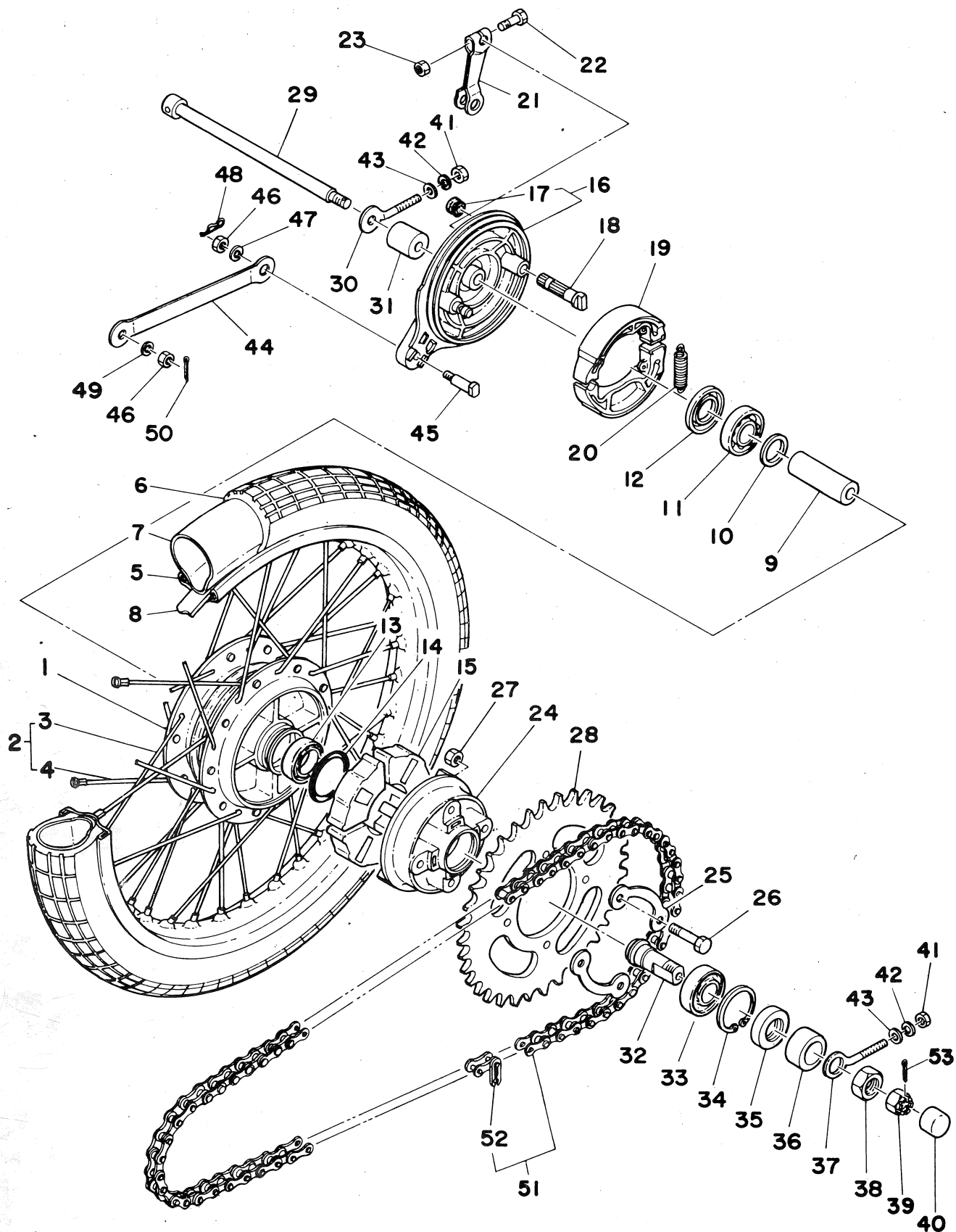

REF.	Reservedel nr.	Tekst	74 KI	75 KI	76 KI	76DX	77 KI	77DX	78 KI	78DX
31- 1	357-25311-00	bageste nav			1	1				
31- 1a	132-25311-00-38	- -	1	1						
31- 2	122-25304-00	eger m/nipler	1	1	1	1				
31- 5	94414-17003	bageste fælg	1	1	1	1				
31- 6	94125-17012	- dæk	1	1	1	1				
31- 7	94225-17005	- slange	1	1	1	1				
31- 8	94330-17023	fælgbånd			1	1				
31- 8a	94325-17004	-	1	1						
31- 9	90560-12145	afstandsleje	1	1	1	1				
31-10	102-25315-00	afstandsflange	1	1	1	1				
31-11	93306-30101	leje (B6301)	1	1	1	1				
31-12	93104-21016	pakdåse (SO-21-37-7)	1	1	1	1				
31-13	93306-30103	leje (B6301Z)	1	1	1	1				
31-14	93210-41041	O-ring (4-40.5)	1	1	1	1				
31-15	304-25364-00	koblingsdæmper	4	4	4	4				
31-16	355-25320-00	bremseplade kompl.			1	1				
31-16a	102-25321-00-38	- -	1	1						
31-17	90480-10068	. prop			1	1				
31-18	538-25351-00	kamnøgle			1	1				
31-18a	122-25351-01	-	1	1						
31-19	326-25330-10	bremsebakker, sæt	1s	1s	1s	1s				
31-20	90506-16034	fjeder (102-25333-00)	2	2	2	2				
31-21	538-25355-00	bremsearm			1	1				
31-21a	122-25355-00	-	1	1						
31-22	90101-06278	6-kantet bolt			1	1				
31-22a	90201-06030	- - -	1	1						
31-23	95301-06600	- - møtrik	1	1	1	1				
31-24	296-25366-00 19050	navkobling			1	1				
31-24a	132-25366-00	-	1	1						
31-25	102-25412-00 6.25	spændelås	2	2	2	2				
31-26	90109-08057 8.95	bolt (102-25411-01)	4	4	4	4				
31-27	90170-08157	6-kantet møtrik			4	4				
31-27a	95301-08600	- - -	4	4						
31-28	122-25443-10	kædehjul 43 t	1	1	1	1				
31-29	401-25181-00 0.00	hjulaksel			1	1				
31-29a	357-25381-00	-	1	1						
31-30	102-25389-00	højre kædestrammer	1	1	1	1				
31-31	90387-12412 2	afstandsstykke (102-25383-00)	1	1	1	1				
31-32	102-25387-02 54.50	kædehjulsaksel	1	1	1	1				
31-33	93306-00406	leje (B6004Z)	1	1	1	1				
31-34	93420-42007 99.009-42500	fjederring (R-42)	1	1	1	1				



YAMAHA

FIG. 31 BAGHJUL (74/75/76-K1/DX)

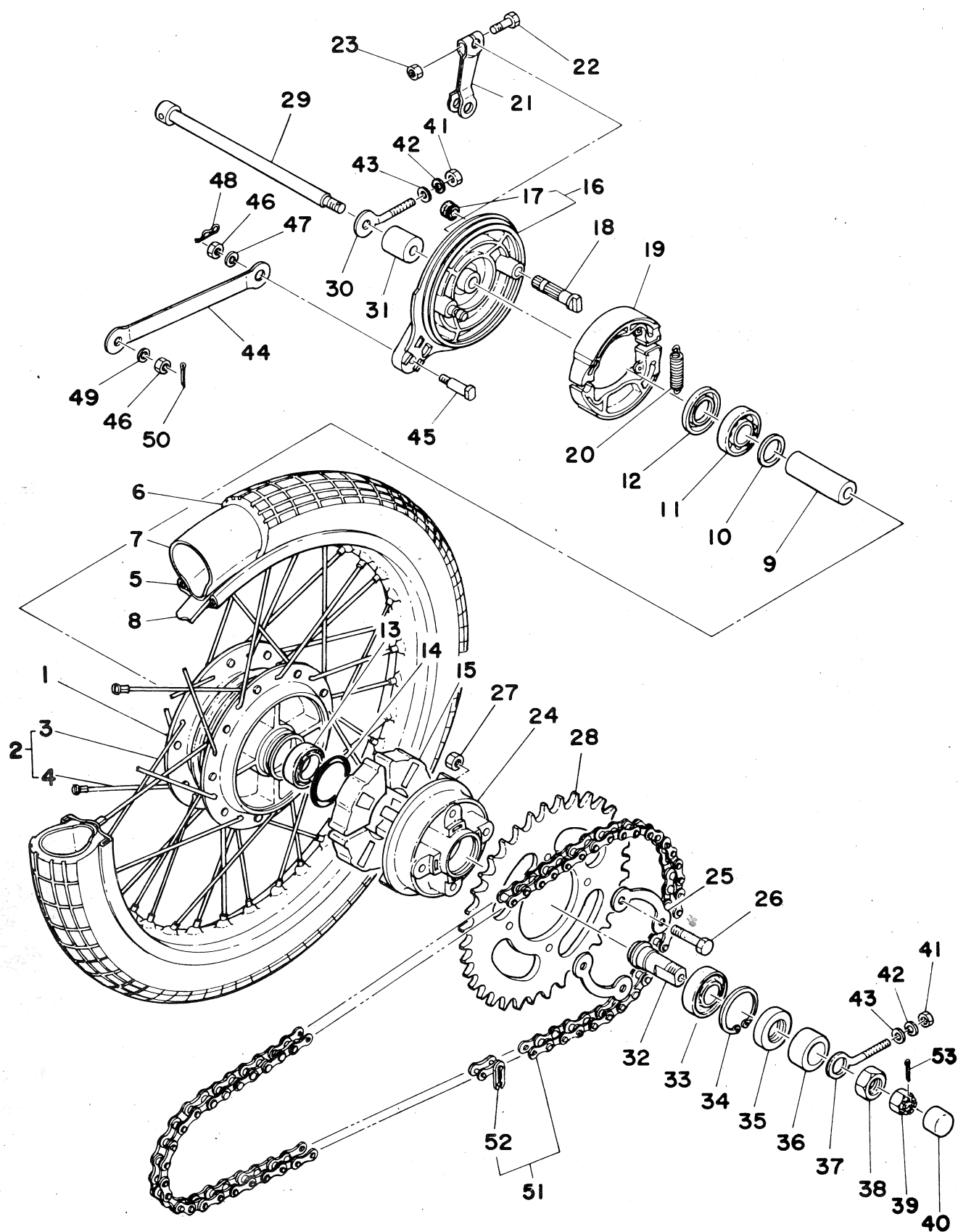

REF.	Reservedel nr.	Tekst	74 KI	75 KI	76 KI	76DX	77 KI	77 DX	78 KI	78DX
31-35	93106-30004	pakdåse (DD-30-42-8)	1	1	1	1				
31-36	90387-18143 53,25	afstandsring (102-25386-01)	1	1	1	1				
31-37	127-25388-00	venstre kædestrammer	1	1	1	1				
31-38	90170-18165 1,25	6-kantet møtrik			1	1				
31-38a	90170-18088	- - -	1	1						
31-39	90171-12005 8,40	låsemøtrik			1	1				
31-39a	90171-10004	-	1	1						
31-41	95301-06600	6-kantet møtrik	2	2	2	2				
31-42	92901-06100	spændefjeder	2	2	2	2				
31-43	92901-06600	spændeplade	2	2	2	2				
31-44	102-25371-00 12,50	spændestang	1	1	1	1				
31-45	90109-08183	bolt (102-25373-00)	1	1	1	1				
31-46	95301-08700	6-kantet møtrik	2	2	2	2				
31-47	92901-08100	spændefjeder	1	1	1	1				
31-48	90468-12007	clip (102-25375-00)	1	1	1	1				
31-49	92901-08600	spændeplade	1	1	1	1				
31-50	91401-20012	split	1	1	1	1				
31-51	94504-20106	kæde (DK420-96 L)	1	1	1	1				
31-52	94604-20001	. samleled, kæde	1	1	1	1				
31-53	91401-30022	split			1	1				
31-53a	91401-20022	-	1	1						
	122-25396-90	egersæt, indv. (10 stk)	ls	ls	ls	ls				
	122-25397-90	egersæt, udv. (10 stk)	ls	ls	ls	ls				



YAMAHA

FIG. 32 LYGTE

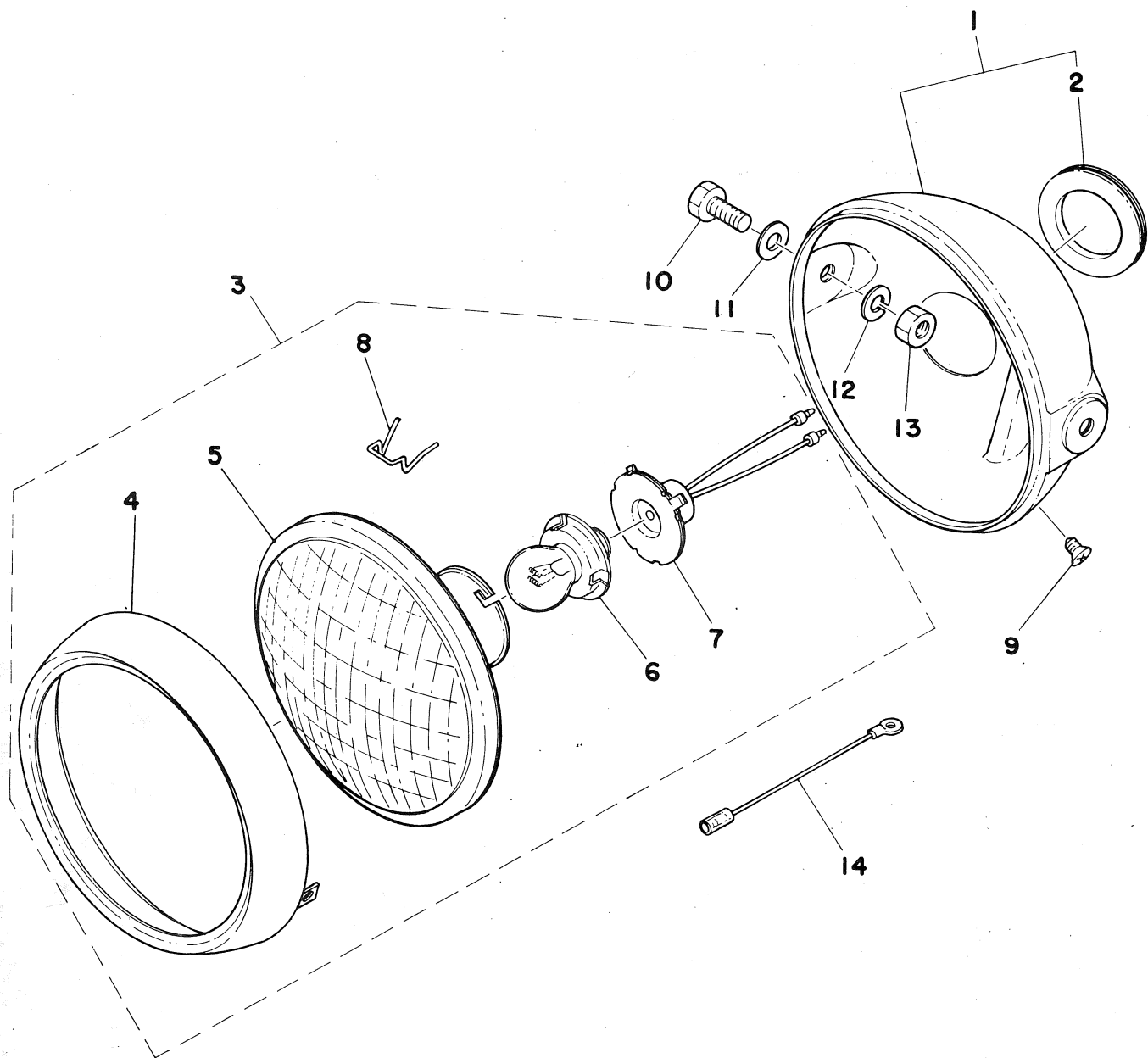

REF.	Reservedel nr.	Tekst	74 KI	75 KI	76 KI	76DX	77 KI	77DX	78 KI	78DX
32- 1	241-84330-00-33	lygtehus, sort			1	1	1	1	1	1
	241-84330-00-M3	- , brun	1	1						
	241-84330-00-16	- , lys blå	1	1						
	241-84330-00-K7	- , grøn	1	1						
32- 2	150-84153-00	. pakring	2	2	2	2	2	2	2	2
32- 3	260-84110-00	parabol kompl.	1	1	1	1	1	1	1	1
32- 4	195-84315-01	. lygterand	1	1	1	1	1	1	1	1
32- 5	195-84320-00 68,50	. lygteglas (linse)	1	1	1	1	1	1	1	1
32- 6	104-84114-00	. pære (6V-15/15W)	1	1	1	1	1	1	1	1
32- 7	241-84312-00 54,50	. fatning	1	1	1	1	1	1	1	1
32- 8	195-84324-00 475	. låsefjeder	3	3	3	3	3	3	3	3
32- 9	195-85425-00 5,50	. skrue	1	1	1	1	1	1	1	1
32-10	97303-08018	6-kantet bolt	2	2	2	2	2	2	2	2
32-11	92903-08200	spændeskive	2	2	2	2	2	2	2	2
32-12	92901-08100	spændefjeder	2	2	2	2	2	2	2	2
32-13	95301-08700	6-kantet møtrik	2	2	2	2	2	2	2	2
32-14	393-84313-00	kabel					2	2	2	2
32-14a	173-84313-00	-	2	2	2	2				



FIG. 34 SPEEDOMETER

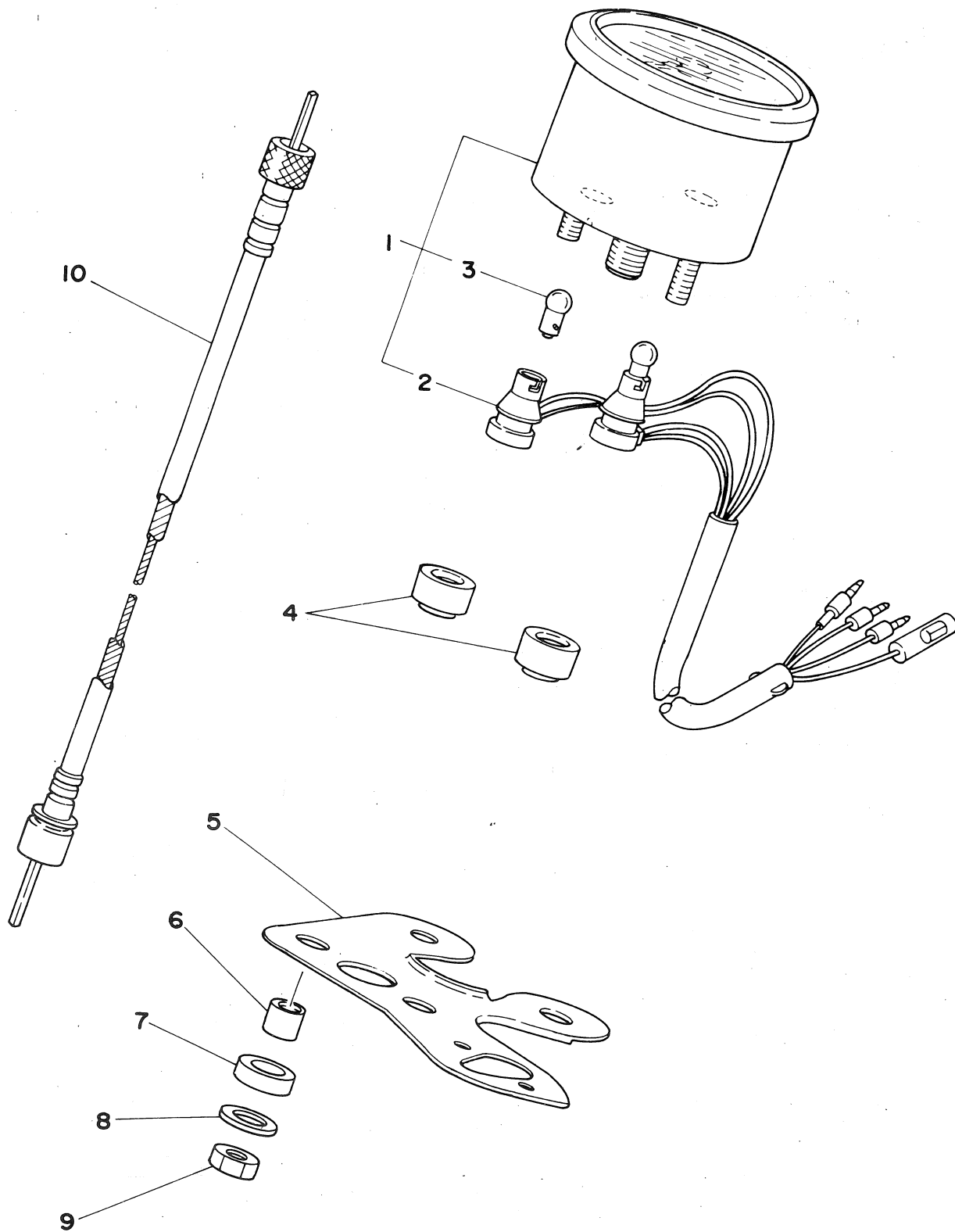

REF.	Reservedel nr.	Tekst	74 KI	75 KI	76 KI	76DX	77 KI	77DX	78 KI	78DX
34- 1	552-83510-11	speedometer kompl.					1	1	1	1
34- 1a	260-83510-11	- -	1	1	1	1				
34- 2	552-83520-00 119,50	. fatning					1	1	1	1
34- 2a	260-83520-11	. -	1	1	1	1				
34- 3	122-83516-10	. pære (6V-3W)	2	2	2	2	2	2	2	2
34- 4	1M3-83513-00	dæmper 1					2	2	2	2
34- 5	1U0-83519-00-98	konsol for speedometer					1	1	1	1
34- 5a	477-83519-00-98	- - -			1	1				
34- 5b	467-83519-00-98	- - -	1	1						
34- 6	355-83522-00	flange					2	2	2	2
34- 7	355-83526-00	dæmper 2					2	2	2	2
34- 8	355-83524-00	skive					2	2	2	2
34- 9	95301-06600	6-kantet møtrik					2	2	2	2
34- 9a	90209-05029	- - -	2	2	2	2				
34-10	260-83550-00	kabel	1	1	1		1		1	
34-10	481-83550-00	-				1		1		1
	237-83523-00	gummidæmper for fig. 5	1	1	1	1				



YAMAHA

FIG. 35 BAGLYGTE (77/78)

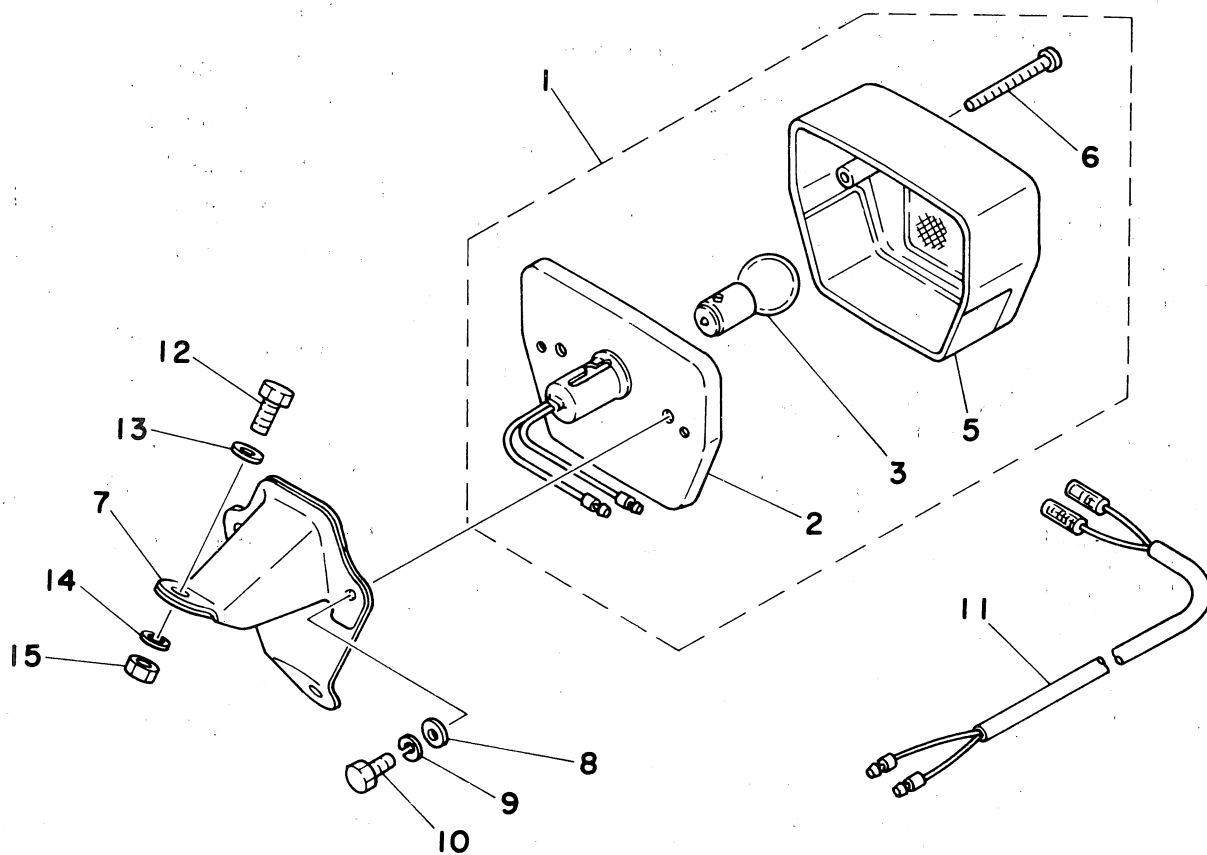

REF.	Reservedel nr.	Tekst	74 KI	75 KI	76 KI	76DX	77 KI	77 DX	78 KI	78DX
35- 1	1Y1-84510-30	baglygte kompl.					1	1		
35- 1a	1Y6-84510-20	- -							1	1
35- 2	1Y1-84511-30	. bagplade					1	1		
35- 2a	1Y6-84511-20	. -							1	1
35- 3	122-84514-30	. pære					1	1	1	1
35- 5	1Y1-84521-30	. lygteglas (linse)					1	1	1	1
35- 6	98511-03045 5.50	. skrue					2	2	2	2
35- 7	1X4-84551-00-35 56,75	konsol					1	1	1	1
35- 8	92901-05600	skive					2	2	2	2
35- 9	92901-05100	-					2	2	2	2
35-10	97301-05010	6-kantet bolt					2	2	2	2
35-11	1X4-84517-00	ledning for baglygte					1	1	1	1
35-12	97301-06012	6-kantet bolt					3	3	3	3
35-13	92901-06600	skive					3	3	3	3
35-14	92901-06100	-					3	3	3	3
35-15	95301-06600	6-kantet møtrik					3	3	3	3



YAMAHA

FIG. 35 BAGLYGTE (74/75/76)

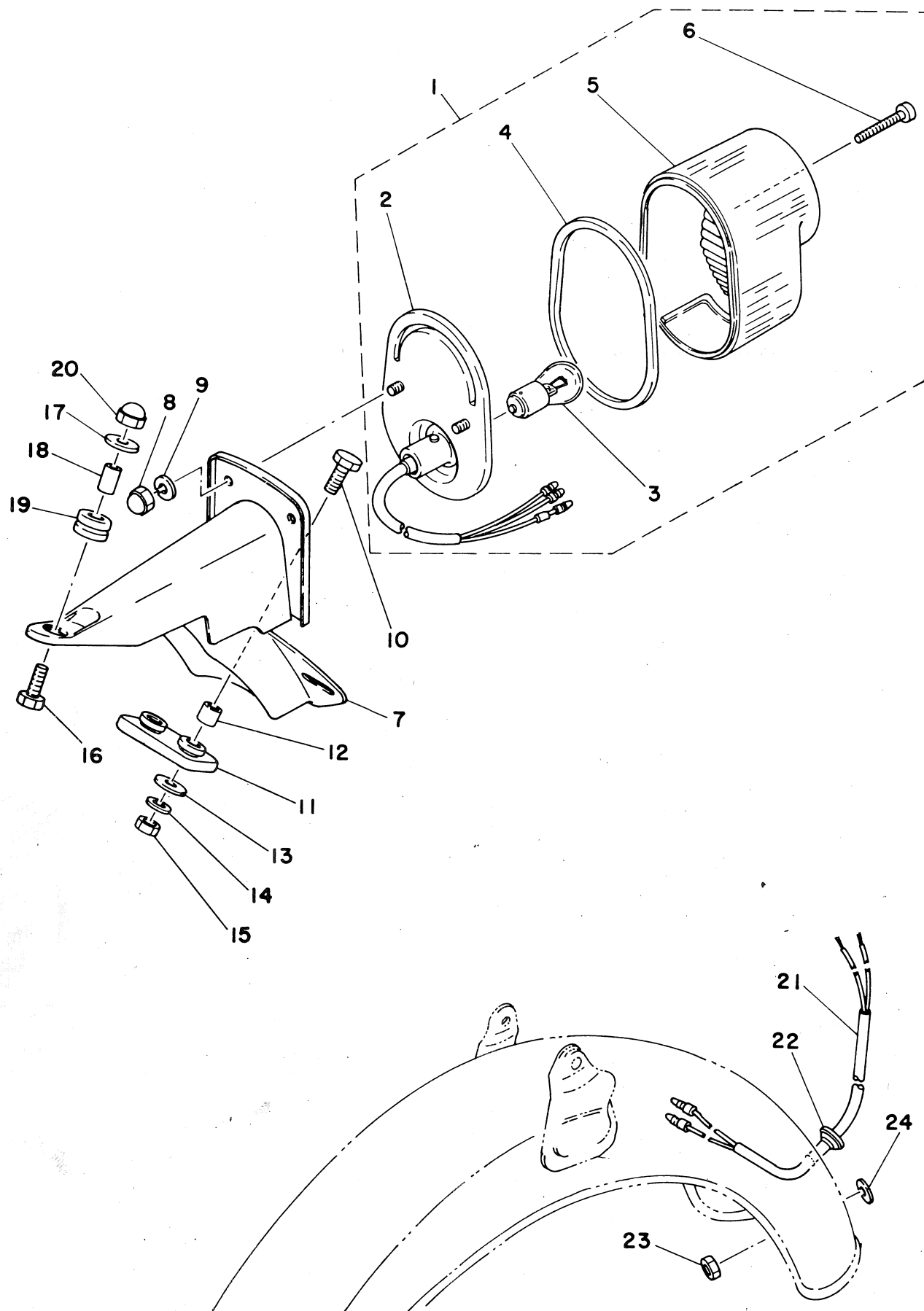

REF.	Reservedel nr.	Tekst	74 KI	75 KI	76 KI	76DX	77 KI	77DX	78 KI	78DX
35- 1	468-84510-41	baglygte kompl.	1	1	1	1				
35- 2	468-84511-40	. bagplade	1	1	1	1				
35- 3	260-84514-40	. pære (6V-21/5W)	1	1	1	1				
35- 4	122-84523-30	. pakning f. baglinse	1	1	1	1				
35- 5	375-84521-41	. lygteglas (linse)	1	1	1	1				
35- 6	127-84524-30	. skrue	2	2	2	2				
35- 7	420-84551-50-35	konsol f. nummerplade	1	1	1	1				
35- 8	95301-06800	kronemøtrik	2	2	2	2				
35- 9	92901-06100	spændfjeder	2	2	2	2				
35-10	97301-06020	6-kantet bolt	2	2	2	2				
35-11	214-84553-01	dæmpeplade	1	1	1	1				
35-12	90387-06241	afstandsring (6.2-8.5-10-5)	2	2	2	2				
35-13	90201-06059	spændplade (838-77728-00)	2	2	2	2				
35-14	92901-06100	spændfjeder	2	2	2	2				
35-15	95301-06600	6-kantet møtrik	2	2	2	2				
35-16	97301-06020	6-kantet bolt	1	1	1	1				
35-17	90209-06095	pakning (120-28323-00)	1	1	1	1				
35-18	90387-07390	afstandsring (214-21633-00)	1	1	1	1				
35-19	90480-14102	prop	1	1	1	1				
35-20	95303-06800	kronemøtrik	1	1	1	1				



YAMAHA

FIG. 38 BLINKLYS

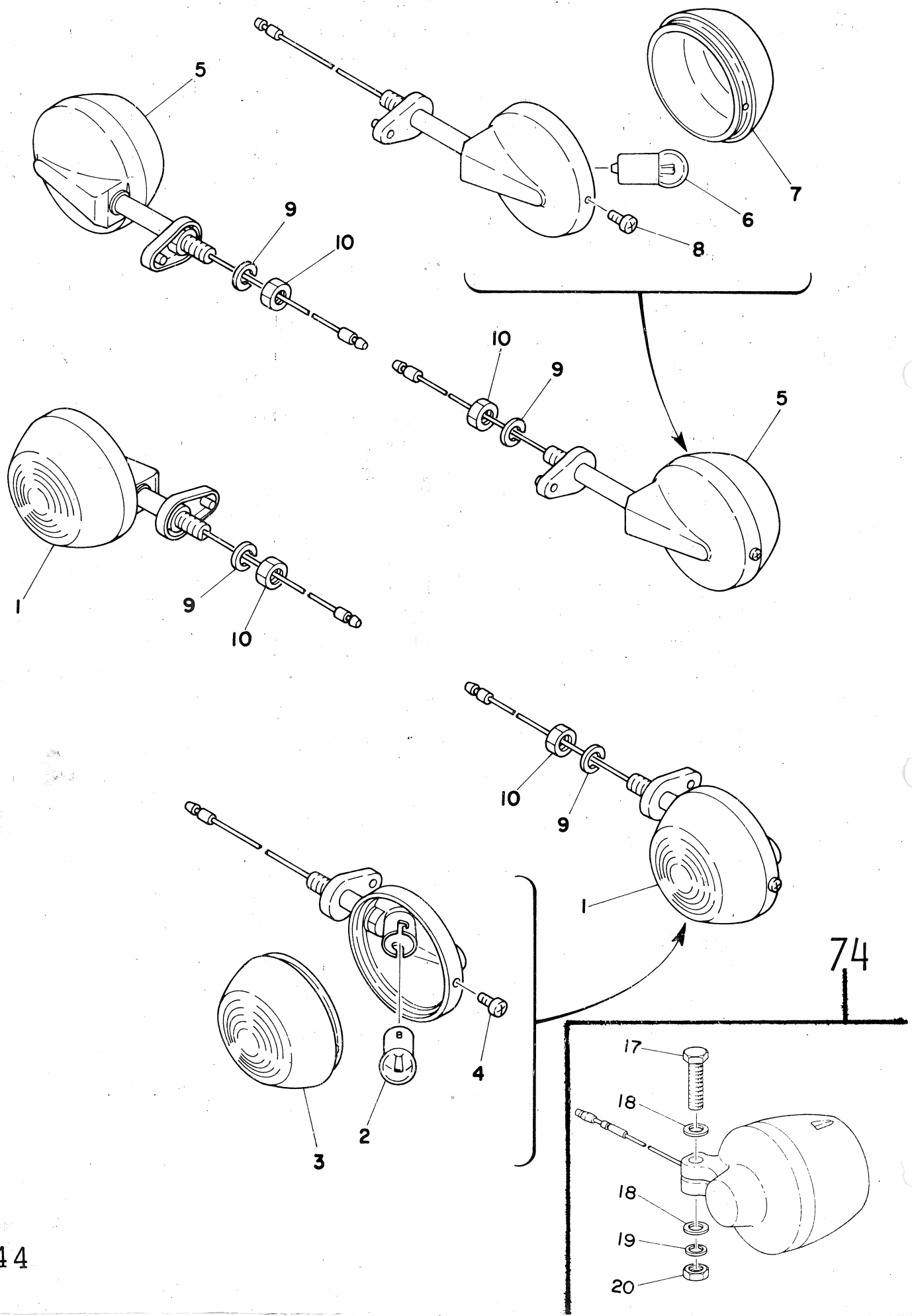

REF.	Reservedel nr.	Tekst	74 KI	75 KI	76 KI	76DX	77 KI	77DX	78 KI	78DX
38- 1	1yl-83310-NO-93	forreste blink kompl.					2	2	2	2
38- 1a	353-83310-36-93	- - -		2	2	2				
38- 1b	353-83310-30-93	- - v.	1							
38- 1c	353-83320-30-93	- - h.	1							
38- 2	152-83311-10	pære					2	2	2	2
38- 2a	185-83311-10	- (6V-8WG)		2	2	2				
38- 2b	308-83311-30	-	2							
38- 3	1yl-83312-00	blinkglas					2	2	2	2
38- 3a	183-83332-21	-		2	2	2				
38- 3b	183-83312-70	-	2							
38- 4	98501-03006	skrue					2	2	2	2
38- 4a	183-83333-21	-		2	2	2				
38- 4b	183-83333-71	-	2							
38- 5	1yl-83330-NO-93	bageste blink kompl.					2	2	2	2
38- 5a	206-83330-35-93	- - -		2	2	2				
38- 5b	353-83330-30-93	- - v.	1							
38- 5c	353-83340-30-93	- - h.	1							
38- 6	152-83311-10	pære					2	2	2	2
38- 6a	185-83311-10	- (6V-8WG)		2	2	2				
38- 6b	308-83311-30	-	2							
38- 7	1yl-83312-00	blinkglas					2	2	2	2
38- 7a	183-83332-21	-		2	2	2				
38- 7b	306-83332-40	-	2							
38- 8	98501-03006	skrue					2	2	2	2
38- 8a	183-83333-21	-		2	2	2				
38- 8b	183-83333-71	-	2							
38- 9	92901-08100	skive		4	4	4	4	4	4	4
38-10	95301-08700	6-kantet møtrik		4	4	4	4	4	4	4
38-17	91103-06030	bolt	2							
38-18	92903-06200	skive	4							
38-19	92903-06100	-	2							
38-20	98803-06200	møtrik	2							
	183-83313-70	gummiring f. fig.3 & 7	2	4	4	4				
	306-83313-40	- - - .7	2							



YAMAHA

FIG. 39 ELEKTRISKE KOMPONENTER

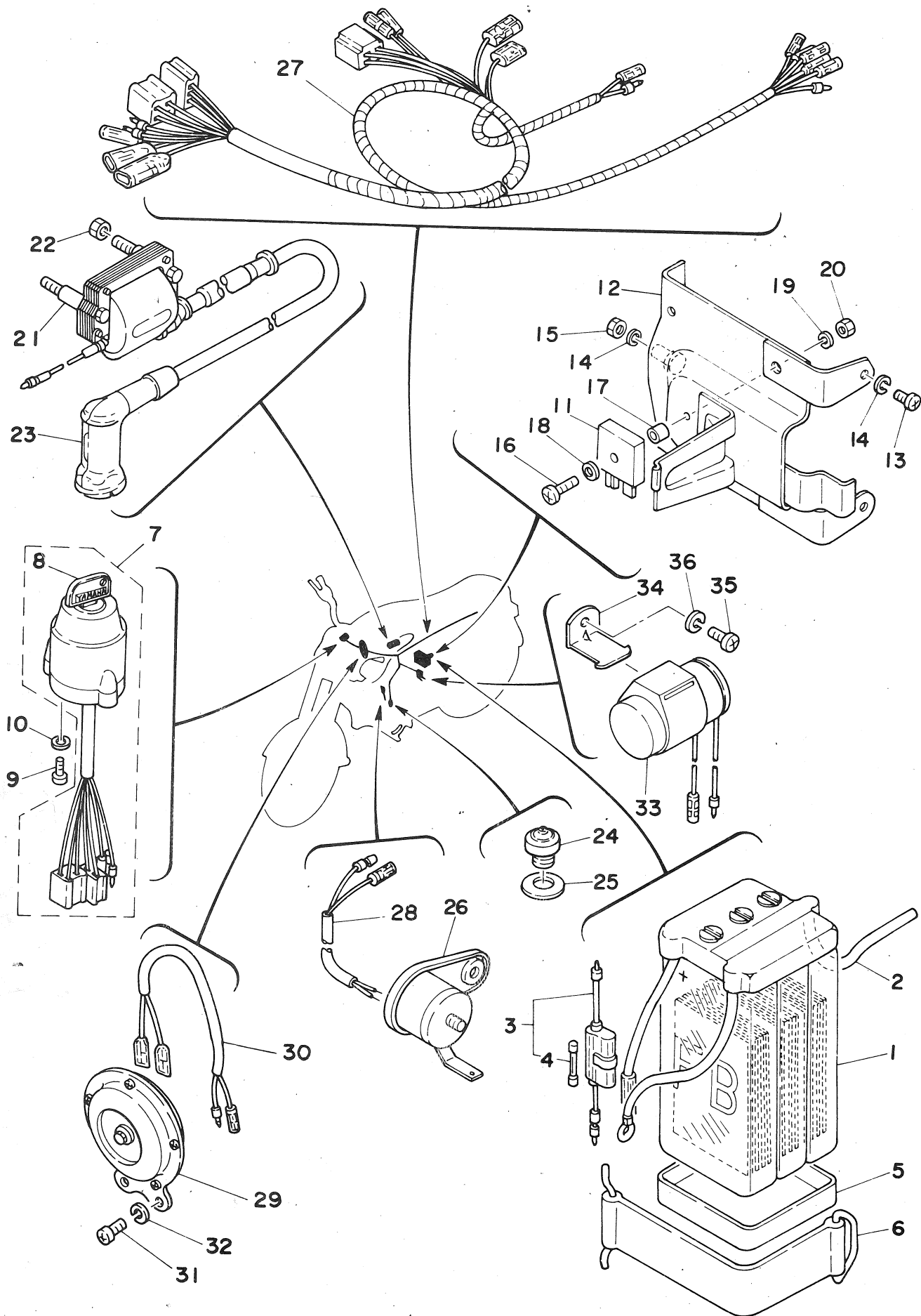

REF.	Reservedel nr.	Tekst	74 KI	75 KI	76 KI	76DX	77 KI	77 DX	78 KI	78DX
39- 1	104-82110-10	batteri kompl. (6N4A-4D)	1	1	1	1	1	1	1	1
39- 2	90445-08171	slange (123-82112-00)	1	1	1	1	1	1	1	1
39- 3	116-82150-00 1450	sikringsholder kompl.	1	1	1	1	1	1	1	1
39- 4	116-82151-00	. sikring (6V-10A)	2	2	2	2	2	2	2	2
39- 5	104-82122-00	batteribund	1	1	1	1	1	1	1	1
39- 6	1yl-82131-00 885	batteribånd					1	1	1	1
39- 6a	164-82131-00 885	-	1	1	1	1				
39- 7	1J5-82508-20	hovedtænding kompl.			1	1	1	1	1	1
39- 7a	467-82508-21	-	1	1						
39- 9	98501-05010	fladhovedet skrue	2	2	2	2	2	2	2	2
39-10	92901-05100	spændfjeder	2	2	2	2	2	2	2	2
39-11	353-81970-60	ensretter kompl.	1	1	1	1	1	1	1	1
39-12	1yl-81975-00	plade t. påspænd. af ensretter					1	1	1	1
39-12a	220-81975-00	som do.	1	1	1	1				
39-13	92501-06012	fladhovedet skrue					2	2	2	2
39-13a	92501-06010	-	2	2	2	2				
39-14	92901-06100	spændfjeder	2	2	2	2	2	2	2	2
39-15	95301-06600	6-kantet møtrik	1	1	1	1	1	1	1	1
39-16	98501-05025	fladhovedet skrue	1	1	1	1	1	1	1	1
39-17	355-81973-00	afstandsring (5.3-9-6.5)	1	1	1	1	1	1	1	1
39-18	92901-05200	glat pakskive	2	2	2	2	2	2	2	2
39-19	92901-05100	spændfjeder	1	1	1	1	1	1	1	1
39-20	95301-05600	6-kantet møtrik	1	1	1	1	1	1	1	1
39-21	355-82310-40 2382	tændspole kompl.	1	1	1	1	1	1	1	1
39-22	95301-06600	6-kantet møtrik	2	2	2	2	2	2	2	2
39-23	808-82370-10	tændhætte kompl.	1	1	1	1	1	1	1	1
39-24	136-82540-00	stelleder	1	1	1	1	1	1	1	1
39-25	90430-11034	pakning	1	1	1	1	1	1	1	1
39-26	122-82530-00	stopkontakt kompl.	1	1	1	1	1	1	1	1
39-27	1U1-82590-20 123,95	ledningsnet kompl.					1	1	1	1
39-27a	469-82590-20	-	1	1	1	1				
39-28	471-82531-00	ledning	1	1	1	1	1	1	1	1
39-29	260-83371-12	horn	1	1	1	1	1	1	1	1
39-30	260-83373-00	ledning til horn	1	1	1	1	1	1	1	1
39-31	92501-06010	fladhovedet skrue	2	2	2	2	2	2	2	2
39-32	92901-06100	spændfjeder	2	2	2	2	2	2	2	2
39-33	1K1-83350-11 29	blinkrelæ kompl.			1	1	1	1	1	1
39-33a	260-83350-10	-	1	1						
39-34	474-83352-00	konsol for relæ			1	1	1	1	1	1



YAMAHA

FIG. 39 ELEKTRISKE KOMPONENTER

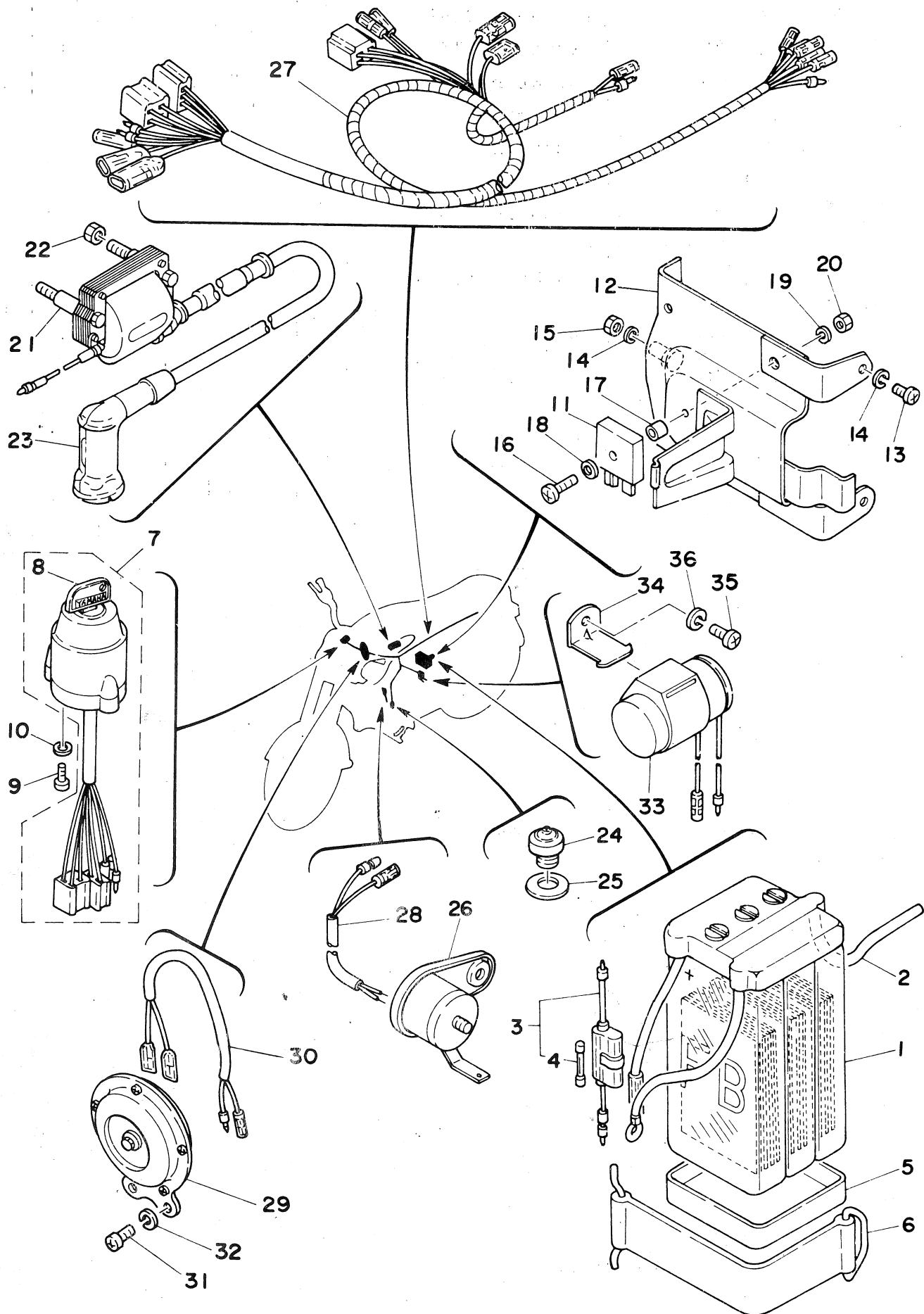

REF.	Reservedel nr.	Tekst	74 KI	75 KI	76 KI	76DX	77 KI	77 DX	78 KI	78DX
39-35	92501-06012	fladhovedet skrue	1	1	1	1	1	1	1	1
39-36	92901-06100	spændfjeder	1	1	1	1	1	1	1	1
	98501-05010	bolt for fig. 27	1	1	1	1				
	92901-05100	skive for fig. 27	1	1	1	1				
	104-82111-20	plastikskruer f. påfyldning af batteri- væske								

